WEATHER FORECAST
For 24 hours ending 5 p.m. Saturday:
Victoria and vicinity—Light to moderate winds, continued fine and warm.
Lower MainlandContinued fine and warm.

Victoria Daily Times

WHERE TO GO TO-NIGHT
Royal—Orpheum Vaudeville.
Pantages—Vaudeville.
Dominion—Money Corral.
Variety—The Midnight Patrol.
Columbia—Flower of the Dust.
Romano—The Little Intruder.

VOL. 55. NO. 50 VICTORIA, B.C., FRIDAY, AUGUST 29, 1919 EIGHTEEN PAGES

AUSTRIAN PACT TO BE COMPLETED NEXT WEEK

IRON ORE REGION IN NORTHERN LILLOOET BEING INVESTIGATED

Steps Being Taken Toward Development of Discovery; 18,000,000 Tons of Ore Reported Blocked Out; Iron Content Fifty Per Cent.

Vancouver, Aug. 29.—One of the most remarkable iron ore bodies in America, situated on a branch of the Whitewater River, fifty miles from Shalaleh Station on the Pacific Great Eastern Railway, is being investigated at the present time with a view to development.

On the ground are J. H. Hawthornthwaite, M. P. P., representing the owners; W. M. Brewer, Provincial Mining Engineer for the Western District of British Columbia, and John Gray, C. E. Mr. Brewer is making a preliminary reconnaissance for a railway grade to connect with the Pacific Great Eastern and Mr. Gray is making a mineralogical inspection.

As vouched for by assayers' reports in the hands of Vancouver mining men, the ore body is of superlative richness. Twelve different assays by a well known London firm give an average iron content of fifty per cent. Another set of samples shows iron fifty-two per cent. A careful sampling of fifteen claims over an area of 160 acres give a return of fifty-eight per cent. iron.

The ore body is of enormous proportions and lies on the surface. It is a case of steam shovel development. One group of claims covers 2,743 acres, with 18,000,000 tons of ore blocked out. Rising from the banks of the Whitewater River is practically a mountain of ore, hematite, with great deposits of bog iron, limonite of the most simple character. The sulphur content is nil and there is but a trace of phosphorous.

Railway Branch.

Big developments are foreshadowed in the near future. It is a practical certainty that a branch railroad

(Concluded on page 16.)

CANADIAN NATIONAL MAY PURCHASE LINE

Mr. Hanna Willing to Negotiate For Acquisition of Part of V. & S.

In a telegram to Premier Oliver this morning, D. B. Hanna, President of the Canadian National Railways, states that he is prepared to enter into negotiations leading to the purchase by the C. N. R. of that section of the Victoria & Sidney Railway system stretching from the intersection into Sidney—a distance of approximately one and a half miles.

A copy of the telegram has been sent by the Premier to the Receiver of the Victoria & Sidney Railway Company, and to M. B. Jackson, M.P.P., who has shown considerable interest in the general desire to preserve rail communication between this city and Sidney.

Had Offer of Sale.

It will be recalled that Premier Oliver was informed by the Receiver of the V. & S. on Tuesday last that he had received an offer to purchase the steel rails and all the equipment belonging to the company. The Received also stated in the same communication that he was inclined to accept the offer unless the Provincial Government cared to consider the possibility of becoming the owners of the road.

The possibility of Provincial acquisition being out of the question, Premier Oliver acquainted Mr. Hanna of the facts and suggested that the national system purchase the road and operate it as part of the national line extension of this Island.

Mr. Hanna apparently has seen the force of the argument, as his wire this morning implies. Moreover, the President of the C. N. R. has instructed his engineers to make an estimate of the value of the short stretch of line involved, a report on which will go forward at once.

Hope of Continued Service.

It is presumed, therefore, that in the event of the Canadian National acquiring that part of the road that would lend itself to linking up with its own system, the Receiver would be free to negotiate for the sale of the steel rails and of such equipment as would not be required by the C. N. R. At the present time a service is being maintained by the Government road under a three months' concession of running rights, which expires on September 9 next.

In the event of negotiations for part purchase of the line not having been completed by that time it is expected that the Board of Railway Commissioners would be prepared to grant a temporary extension of the existing permit so as to guarantee continuity of service, pending the two parties to the transaction coming to a satisfactory arrangement.

YORKSHIRE STRIKES CAUSED BIG LOSS

Coal Mines and Other Industries Losses in Millions

London, Aug. 29.—The Yorkshire miners' strikes have been an expensive bit of amusement for the miners as well as for people not directly connected with the dispute. The generally accepted figures are: Damage to mines, $10,000,000; coal lost to industry, $15,000,000; losses to kindred industries, $12,500,000.

The strike fund of the miners amounting to $1,400,000 was exhausted with the end of the fourth week's strike benefits. This fund, it was stated, had taken about twenty-five years to accumulate.

The Local Government Board, it is stated, cut out a lot of red tape, and with the co-operation of the local relief authorities averted distress throughout the district. In some cases $2.50 a week was allowed every married woman, with $1.25 additional for every child. This money, with the strike benefit, averted great suffering.

DISCUSS LABOR UNREST IN STATES

President Wilson and Samuel Gompers Talk Over Situation

Washington, Aug. 29.—Labor unrest throughout the United States was the subject of further conferences to-day between President Samuel Gompers and the members of the executive committee of the American Federation of Labor. After these conferences Mr. Gompers discussed the general labor situation with President Wilson at the White House.

The matters understood to have been considered to-day by the labor officials included the threatened strike of steel workers and demands of railroad employees for increased

(Concluded on page 16.)

LONDON PAPERS DISCUSS HIS WORK; COL. E. M. HOUSE

London, Aug. 29.—The London papers are devoting considerable attention to Colonel E. M. House, of the American peace delegation. Colonel House has been in this country for nearly two months, performing work to which he was delegated by President Wilson or looking after mandates.

The Daily Mail quotes Colonel House as saying it was untrue that he had refused to sign the Austrian treaty.

CANADIANS' APPEALS DISMISSED IN BRITAIN

London, Aug. 29.—(Reuter's)—The Court of Criminal Appeal, composed of the Lord Chief Justice and Justices Bray and Slater, has heard the appeals against the sentences of twelve months' imprisonment imposed for rioting at Epsom on Alphonse Massa, David Yerex, Allen McMaster, Frank Wilkie and James Connors. The appeals were dismissed.

LOTTERY LOAN IN FRANCE PLANNED

Sixty Billion-Franc Measure Introduced in Chamber of Deputies

Paris, Aug. 29.—(Havas).—Deputy Andre Lefevre introduced in the Chamber of Deputies yesterday a bill authorizing the issue of a lottery loan of 60,000,000,000 francs without interest. This loan would take the form of bonds to be reimbursed at par by drawings every six months over a period of twenty years. In addition to par drawings, there would be prize drawings, and every day for two years one number would be drawn which would carry a prize of 1,250,000 francs, and each week two numbers entitling the holders to 500,000 francs each, and ten numbers worth 100,000 francs each. After the first two years, prizes to the amount of 1,250,000 francs would be drawn for each week instead of each day.

TORONTO-NEW YORK AIR RACE NEAR END

Mineola, N. Y., Aug. 29.—Twenty-seven aviators had finished in the Toronto-New York Aerial Derby this morning. Nine others were expected to finish to-day. Fifty-seven planes were entered and fifty-two started. Sixteen were slightly damaged.

The best record thus far is that of Lieut. B. W. Maynard, who completed the 1,040-mile flight from Roosevelt Field to Toronto and return in 457¼ minutes actual flying time. Lieut. Daniel B. Gish made the flight from here to Toronto, according to unofficial estimates, in 210 minutes and has yet to return.

The race will end to-night at midnight.

REGINA VETERANS SAY FOOD STORED SHOULD BE SEIZED

Regina, Aug. 29.—The Regina branch of the Great War Veterans' Association passed a resolution last night calling on the Dominion Government to adopt drastic measures to reduce the cost of living by seizing food in cold storage, canneries and elsewhere; coal at the mineheads, and clothing and other necessities of life in factories at a fair price for the benefit of the public.

The veterans resolved to call a public meeting here to discuss the cost of living.

Washington, Aug. 29.—Governors of seven states came to Washington to-day as a committee for the national conference of Governors to offer state co-operation to the Federal Government in the campaign to reduce the cost of living. They went into conference immediately with Attorney-General Palmer and discussed the best methods to be pursued in the hunt for profiteers and hoarders.

Later the Governors conferred with President Wilson at the White House.

A TRADE MISSION FROM BRITAIN TO THE UNITED STATES

London, Aug. 29.—James C. Gould, member of Parliament for Cardiff, Wales, and chairman and director of a large number of mercantile concerns, sailed yesterday for the United States at the head of an important business mission. It is the purpose of the mission to endeavor to stimulate trade between Great Britain and the United States and introduce United States capital into British industries.

"Madonna and Child" Francia's Painting, Stolen at Bologna

Bologna, Italy, Aug. 29.—Francia's masterpiece, "The Madonna and Child," has been stolen from the Accademia di Belle Arts and a colored photograph substituted for it. The photo was pasted in the frame to conceal the theft. The masterpiece dates back to the fifteenth century.

The police suspect some visitors at the gallery last Sunday and have their names.

PRINCE GUEST AT LUNCHEON IN THE DOMINION CAPITAL

Ottawa, Aug. 29.—At the Government luncheon this afternoon in honor of the Prince of Wales, Sir Robert Borden, speaking briefly, emphasized what he described as the "direct and perfect relations between the Crown and the people" of the British Empire. He dwelt upon the development of constitutional relations in Canada, stating that Canada has progressed on lines identical with those which have been followed in the Mother Country. "To that development," he said, "men of both our great pioneer races have concentrated their labors and given a worthy contribution."

Referring to the late Sir Wilfrid Laurier, he said:

"I mourn his loss as that of a great Canadian and a valued and intimate friend."

The Prince, speaking in reply to the Prime Minister, referred at some length to the achievements of the Canadian army at the front, and also to those who served at home carrying on the great industries to feed and equip the fighting men. "Nor must we forget the women of Canada," he said, "whose help both overseas and on this side has been inestimable."

Reconstruction.

He referred also to the problems of reconstruction.

"The splendid services of the British Dominions in the war have given them a new prestige among the peoples of the world," he said, "and they have established their status as self-governing nations once and for all.

"It must be our aim to maintain our unity in the more complex conditions of peace, for on our unity depends not only the security of British institutions, but the peace of the world."

The Prince then proposed the health of the Dominion, coupled with the names of the Prime Minister and the Leader of the Opposition, Mr. Mackenzie King.

Borden's Speech.

Sir Robert Borden spoke as follows:

"Your Excellencey, Your Royal Highness and Gentlemen:

"A few days ago it was my privilege to welcome His Royal Highness the Prince of Wales when he first set foot upon Canadian soil. I am happy now, on behalf of the Canadian people, to renew that greeting, but in truth there is little need of this, for our people have made their welcome felt wherever the Prince has come among them.

"Within the present month he has come among us for the first time, but not as a stranger. The youth of Canada who have returned from their

(Concluded on page 4.)

TWO BOYS KILLED.

Quebec, Aug. 29.—Two boys, Adjutor Girard and Emile Geneat, employees of the Donnacona Paper Company, were killed yesterday by a premature explosion of dynamite at Pont Rouge, Quebec, yesterday.

TAKES A FLING AT GREAT BRITAIN

D. F. Malone, New York, Thinks India Oppressed in Empire

Washington, Aug. 29.—Claims of India, Lithuania, the Ukraine, Esthonia and Livonia for self-government were presented to-day to the Senate Foreign Relations Committee. Dudley Field Malone, of New York, representing Hindu Indians, told the Committee that if it would "break the heart of the world" to reject the peace treaty, ratification in its present form would break the hearts of millions in Ireland, Egypt and India. Great Britain had secured a place for India at the peace table, he asserted, for selfish reasons only, meantime making more and more severe her oppression of the Indian people.

"England wanted to get another vote," he declared, "but she did not ask the people of India even to choose the representative who would sign the peace treaty for her. Either India is to be an honest-to-God sanatory or she is not, and if she is not then her condition will be worse than any territory under a mandatory.

"Since the armistice, fresh coercion laws have been enacted in spite of the unanimous protests of the nations, and when the people or-

(Concluded on page 16.)

HOG PRICES STILL FALL AT CHICAGO

Cattle on Hoof Also Are Coming Down in Price

Chicago, Aug. 28.—Foodstuffs of all kinds continued on a downward scale here to-day. Live hogs sold as low as $14.50 per hundred pounds early in the buying and lack of buyers for thousands of hogs on the market made further declines seem certain. All grades have shown a drop of approximately three and one-half cents a pound since the beginning of the slump.

Cattle sales began at around $16.75 per hundred, an average of $1.50 under prices at the close of last week's trading.

Only the buying of more dressed meat by the public will revive the market, according to stockyard officials. The consumer will not receive the benefit of the lower figures, it was pointed out, until meat purchased during the decline is released for sale, which will be in about a week.

Eighteen thousand hogs remained unsold in Chicago's pens at the close of Thursday's trading, and nearly 1,000 cars were reported on the way to the yards.

WILSON ASKED TO PREVENT STRIKE

U. S. Steel Corporation Employees Want Him to Settle Dispute

Washington, Aug. 29.—President Wilson is to be asked to take a hand in the controversy between the steel workers and the United States Steel Corporation in an effort to prevent a general strike.

This anouncement was made today by the committee of the steel workers, which charged that the Steel Corporation was trying to force the issue before the President could have an opportunity to pass upon the merits of the controversy.

In a telegram to the union of steel workers at Gary, Ind., the committee said the workers were not to strike "under any circumstances until the strike date had been set by the committee." The Gary union had telegraphed that the steel workers were being discriminated against and "discharged wholesale for the purpose of forcing a strike."

BUILDING TRADES WORKERS DECIDE TO STRIKE IN MONTREAL

Montreal, Aug. 29.—Fifteen thousand men connected with the building trades in Montreal will strike next Monday for an eight-hour day. This was decided at a meeting of the various unions associated with the building industry in this city last night.

EXECUTION AT OKALLA.

New Westminster, Aug. 29.—Alexis Ignace, an Italian, was hanged at Okalla Prison this morning at 7.40 o'clock for the murder of a fellow-countryman. This was the first execution at Okalla

PAPERS OF FRANCE CRITICIZE WILSON

Say He Ignored Conference in Sending Note to Turkey

Declare Very Grave Consequences May Follow His Action

Paris, Aug. 29.—The French press is about unanimous in criticizing what it terms "President Wilson's note to Turkey" with regard to the cessation of massacres in Armenia. The newspapers charge President Wilson with going over the head of the Peace Conference and declare the gravest of consequences may follow.

It was announced officially in Washington yesterday afternoon that in warning Turkey that massacres of Armenians must stop, Rear-Admiral L. Britol, commander of the United States naval forces in Turkey, acted under instructions from the State Department.

EDUCATION CHANGES PLANNED IN QUEBEC

Quebec, Aug. 29.—Important and almost drastic changes in the primary school system of teaching in Quebec Province are expected at the meeting of the sub-committee of the Roman Catholic branch of the Council of Public Instruction at the Parliament Buildings on next Tuesday. C. P. Delage, Superintendent of Public Instruction, will preside.

A large number of matters will be eliminated from the school programme of study so that the studying children will get a deeper knowledge of certain matters supposed to be more in accordance with the needs of the day.

BOMBARDMENT IN GULF OF FINLAND

Heard in Viborg; British Admiralty Has No Advices

London, Aug. 29.—A heavy bombardment lasting two hours was heard in Viborg, Finland, on August 27, in the direction of Kronstadt, the Bolshevik naval base near Petrograd, says a Helsingfors message today. It is supposed that British naval and air forces were engaged.

The British Admiralty has received no advices regarding the reported bombardment.

Bolshevik Report.

London, Aug. 29.—The towns of Kupiansk, sixty-one miles east-southeast of Karkov, on the Don River, ninety miles south-southeast of Voronezh, have been captured by the Bolshevik troops, according to a statement issued by the Russian Soviet Government to-day.

The text of the statement follows:

"The towns of Kupiansk and Pavlovak have been captured.

"Following the capture of Pskov, we advanced ten miles."

DUTCH-BELGIAN FRICTION OVER TREATY

Paris, Aug. 29.—The municipality of The Hague has withdrawn its exhibit at the Brussels Reconstruction Exhibition because of the controversy between the Belgian and Netherlands Governments over the revision of the Treaty of 1839.

TREATY WITH AUSTRIA ABOUT READY NOW FOR THE FINAL CEREMONY

Allied Leaders at Paris Are Completing Their Work; Most Favored Nation Clauses for All Allied Nations; Boundaries of Italy

Paris, Aug. 29.—The Supreme Council of the Peace Conference to-day again considered the Austrian peace treaty, which probably will be given to the Austrians early next week.

The Echo de Paris says to-day that the treaty with Austria carries most favored nation clauses for all the Allied and Associated Governments without distinction between them.

The Italian boundaries were discussed by the Supreme Council again yesterday, but no decision was reached. The question came up in connection with the Austrian boundaries. Fiume was mentioned.

There have been many rumors concerning proposed Fiume agreements but none has actually been reached as yet. It is clear that the Supreme Council will not agree on any settlement of the entire Dalmatian question which does not provide for the present international settlement of Fiume.

Loring Dresel and Brigadier-General W. D. Connor have been named as the American members of the Inter-Allied Commission which will begin immediately the repatriation of German prisoners of war.

Rhine Frontier.

Paris, Aug. 29.—During the debate in the Chamber of Deputies yesterday afternoon on ratification of the German peace treaty, Deputy Maurice Barres criticized the treaty for failing to make a Rhine frontier. He advocated French propaganda and the dissemination of French literature and language so that when the fifteen years of occupation have ended the Rhine Valley may become a sort of Franco-German autonomous country which will afford protection against another Prussian aggression.

He declared he would vote for ratification of the treaty.

MINISTER REPLIES TO CITY COUNCIL

Mr. Pattullo Sees No New Snag to Housing Proposals

By reason of the fact that alleged obstacles continue to develop to prevent the city of Victoria from participating in the Federal Housing Scheme, under agreement with the Province, the Minister of Lands was asked by The Times representative this morning for his interpretation of the newest snag advanced by the City Council as an effective barrier to immediate action. Mr. Pattullo authorizes the following statement of his views in respect of the alleged flaw to which reference was made in these columns yesterday:

Mr. Pattullo's Rejoinder.

"My attention has been called to an article in yesterday's issue of The Times, in which it has been suggested that the Better Housing scheme has met a new snag and that a legal flaw has been discovered by the members of the City Council," said Mr. Pattullo by way of commencement.

"It has been suggested that the City has no power to issue debentures as security for monies advanced by the Government, and that, as a consequence, the City of Victoria will have no legal authority to proceed with the housing scheme until an amendment can be made to the Municipal Act in 1920.

"I entirely disagree with this attitude," observed the Minister with emphasis. "There is an old saying that 'where there is a will, there is a way,' and it would seem that there being no will, every obstacle is being raised to finding a way. No other municipality has raised any objection and the administration of the Act is proceeding with the other municipalities without a hitch. There is no doubt whatever that the municipality of Victoria has the authority to borrow from the Government and issue debentures therefor.

With respect to the contention made by the City authorities, the

(Concluded on page 9.)

BODY IS FOUND.

New Westminster, Aug. 29.—The body of Andrew Smith, accountant of the Canadian Western Lumber Company at Fraser Mills, who disappeared ten days ago, has been found floating in the bay at White Rock.

MORE EVIDENCE AT QUIEN'S TRIAL

Louise Thulez Says Edith Cavell Did Not Trust Him

Paris, Aug. 29. — Louise Thulez, Professor of Science at Lille University, alleged intermediary between Princess of Croy, a Belgian, and Edith Cavell who was condemned to death at the same time Miss Cavell was sentenced but whose sentence was commuted to hard labor for life, was a witness yesterday at the trial of Georges Gaston Quien, who is charged with having had communication with the enemy and with being an informer against Miss Cavell.

Mlle. Thulez testified that she was unable to say whether Quien denounced her, as she had no proof of such action on his part. She said Miss Cavell had given Quien 300 francs, but that she mistrusted him on moral grounds and as to being indiscreet. Besides, Quien's height was more than six feet three inches, which made him too easily recognized.

The witness testified that she had caused the arrest of the Princess of Croy by admitting to the German police that the Princess had supplied her with a false identification card.

Mlle. Thulez wore the Cross of the Legion of Honor as she stood on the witness stand. She was warmly complimented by the court for her patriotic conduct in aiding prisoners to escape from the Germans in Belgium.

J. C. McINTOSH WILL SECOND ADDRESS

Ottawa, Aug. 29.—The mover of the Address in reply to the Speech from the Throne when the House meets next week will be Dr. H. P. Whidden, member for Brandon, Man., and the seconder J. C. McIntosh, member for Nanaimo. Dr. Whidden was elected as a Conservative Unionist, and Mr. McIntosh as a Liberal Unionist. The debate on the address will begin on next Tuesday.

AID STRIKING ACTORS.

New York, Aug. 29.—The International Alliance of Bill Posters of the United States and Canada, numbering 9,000 members, will refuse to handle advertising paper for theatres which are opposed to the Actors' Equity Association, according to a statement made here by William McCarthy, secretary of the organization

GERMANS ARE ALLOWED MORE GENDARMES IN RHINE ZONE

Copenhagen, Aug. 29.—A dispatch from Berlin says Marshal Foch has notified the German Armistice Commission that the Supreme Council has consented to a provisional increase of the German gendarmerie troops in the neutral zone beyond the Rhine for three months after the peace treaty comes into effect, as the force provided for in the treaty is considered inadequate to maintain order.

Berlin, Aug. 29.—The Prussian Government has ordered a discontinuance of the custom of hoisting flags on public buildings on the anniversary of the Battle of Sedan, lest the people regard the hoisting as a demonstration in favor of the old regime.

Imperial Council.

Berlin, Aug. 28.—The Vorwaerts announces the composition of the new Imperial Council as follows: Prussia, 25 votes; Bavaria, 7; Saxony, 5; Baden, 3; Wurttemburg, 3; and all other states, 1, while the Reuss principalities coupled will have one vote.

Vigor Decreases.

Berlin, Aug. 28.—Via London, Aug. 29.—Complaints that the German workers no longer possess revolu-

(Concluded on page 4.)

JUST ARRIVED

A fresh supply of

Allenbury's Food

In No. 2 and 3, large sizes.

CAMPBELL'S DRUG STORE

COR. FORT AND DOUGLAS. PHONE 135

We Are Prompt. We Use the Best in Our Work. We Are Careful.

SPOKTITE

Is What the Name Suggests.

It Takes the Noise Out of Creaking Wheels—Try It

JAMESON, ROLFE & WILLIS

DISTRIBUTORS

Corner Courtney and Gordon Streets Phone 2246

TRIBUTE BY PERSHING TO FRENCH PEOPLE

Paris, Aug. 29.—"When one has known the generous French people, when one has seen them in trial and in times of rejoicing, one cherishes such respect and friendship for them that one parts from them with real sorrow," said General John J. Pershing to a representative of The Journal yesterday.

"I regret exceedingly that I shall be unable to be present at the unveiling of the monument on September 6 at Point de la Grave to commemorate the arrival of the first American troops in France. Unfortunately my departure cannot be postponed, the United States Senate having expressed a wish to receive me as soon as possible."

General Pershing is expected to sail for home from Brest on September 1.

BRITISH EX-SOLDIERS TO FARM IN CANADA

Vancouver, Aug. 29.—Should transportation for the scheme be available, it is planned by the Department of Immigration, working in co-operation with the Imperial military authorities, to bring large numbers of ex-service men from the United Kingdom to Canada and put them on the land all through the Dominion, according to Lieut.-Col. J. Obed Smith, Commissioner of Immigration for Canada with headquarters at London, England.

Colonel Smith, at the request of the local Imperial veterans, met a delegation from the Imperial Association at their rooms in the Bower Building yesterday afternoon and discussed the after-the-war problems of the soldier who served with the Imperial forces and who is now a resident of Canada.

"The Imperial Government will give free transportation to any port in Canada to these men," said the Immigration Commissioner, "and they will only leave the United Kingdom after the most careful system of personal inspection all over the British Isles has been gone through. The object will be to place them on the land, and to this end only men qualified for such work will be sent out, and they only after the Department is thoroughly satisfied of their fitness and ability to do this work."

Abbey's EFFERVESCENT SALT

Makes Life Worth Living

AUSTRALIANS STILL FOLLOW HUGHES

But Involved Political Situation Is Making His Position Difficult

London, Aug. 29.—(Reuter's).—Outlining the general situation in Australia which confronts Mr. Hughes, the Sydney correspondent of The Times states that the Prime Minister finds the political situation very uncertain. The mixed driving force which was assembled for the necessities of the war has expended itself now and the Nationalists are displaying a decided desire to reconstitute themselves on new lines.

Already there is evidence in West Australia, South Australia and Victoria and New South Wales that the farmers, and perhaps the returned soldiers, will create new parties closely identified with the producing interests, while the employing class shows a strong disposition to revert to conservation. At the same time the Labor Party has thrown from its ranks all known extremists who have been forming a soviet party.

As the State Legislatures and also the Federal Parliament approve proportional voting, future elections possibly will substantially alter the present representation of the Nationalists. Disintegration influences are also markedly present in the State Legislatures.

Nevertheless Premier Hughes holds a commanding position in the Federal arena and remained unchallenged and in view of the fact of the breakdown of former Premier Watts, through ill-health, the Premier is certain to remain in office until the election.

New Alignment.

The party, however, holds disruptive elements and he may be compelled to seek a new alignment with the moderate Labor wing, which, associated with a divided Liberal Party, would give him control of a new radical party.

With the high cost of living, profiteering, heavy taxation, industrial strife, soldiers' allowances, tariff revision, Bolshevism and naval expansion as the urgent constitutional problems, coupled with friction with the state and reconstruction problems, Premier Hughes will have to satisfy a whole continent which has started with the idea of getting all its wishes and believes that he is to have many millions from the German indemnity to distribute.

His greatest danger is profiteering and unless he can master this evil, even his tremendous prestige may vanish in a single day. Premier Hughes will require to be superhuman in order to survive the political strife which will accompany reconstruction.

MONITOR SUNK IN NORTH RUSSIAN WATERS

Archangel, Aug. 28.—Via London, Aug. 29.—The monitor Glowworm has been sunk at Beresnik. The cause of the disaster was the explosion of an ammunition barge.

"Ye Olde Firme"

His Master's Voice

Victrola, Style VI.

Together with

4 Red Seal Victor Records and 4 Twelve-Inch Double-Sided Victor Records

All for $60

Terms arranged if desired.

Heintzman & Co. Ltd.

Gideon Hicks, Mgr.

Opp. Post Office. Phone 1241

FERDINAND HAD TO LEAVE CASTLE

A Hitherto Unrelated Incident of Flight of Bulgarian Ex-King

Paris, Aug. 29.—When former King Ferdinand fled from Bulgaria, he took refuge in one of his castles in Austria, but had to leave by order of Emperor Charles, according to The Journal des Debats, which says it received its information from an authoritative source.

Count Leopold von Berchtold, (one-time Austro-Hungarian Foreign Minister and a close friend of Emperor Charles) came to deliver the order, arriving at the castle at midnight, the newspaper continues. The abdicated monarch was sound asleep but when the Count entered his bedroom, thrust his head from the bedclothes and seated himself on the bed. His nightgown was of mauve and heavily embroidered. He wore gold bracelets on his arms and rings with rubies and other precious stones on every finger.

When he understood what was wanted, he cried: "It is infamy—treachery"

Only an Idiot.

Affirming that he had always sacrificed himself for Austria, he sent for his son, Prince Cyrille, to testify to his noble statements. When the Prince arrived Ferdinand cried: "Kiki, swear that your father was never a traitor." The son, hardly awake, failed to grasp the situation and remained silent, whereupon his father burst out: "Get out! You are only an idiot, Kiki; you understand nothing. Send for my faithful general."

This general proved to be a Bulgarian who spoke only his native language. A triangular conversation followed, the former King translating Count von Berchtold's German into Bulgarian and the general's Bulgarian into German.

Despite Ferdinand's plea that "now you have a witness that I never was a traitor," Count von Berchtold reiterated the order, making Ferdinand understand that his life would be in danger if he should remain. This argument convinced the former monarch and within a few minutes an automobile carried off into the darkness Ferdinand, Kiki, the General and the millions Ferdinand had succeeded in bringing with him.

DIDN'T CARE IF SHE DIDN'T GO TO WORK SANDERSON SAYS

Troubles Now Over; Machinist Ready to Tackle Any Job Since Taking Tanlac

"It's been a long time since I've felt as well as I do now since taking Tanlac," recently declared Thomas B. Sanderson, a machinist, living at the Patricia Lodge, 83 Pender W., Vancouver.

"I suffered for about three years with my stomach," he continued, "and it finally got to where I couldn't eat a mouthful without it turning sour on my stomach and causing gas to form that would bloat me up so I could hardly stand the misery. The gas would get up around my heart until sometimes it would beat so fast I almost believed I could hear it. I didn't have any appetite at all, and I just kept getting weaker and weaker all the time. I began to have terrible headaches and was so nervous that the least little noise would make me go all to pieces. Often I would wake up in the night and roll and toss until morning, and then I could hardly make up my mind to get up. I'd feel so tired out that I wouldn't care if I did't go to work. I just wanted to lie there in bed.

"That was just the fix I was in when I read a statement in the paper telling what Tanlac had done for another man, so I began taking it, too. Well, sir, I've only taken four bottles so far, but I feel like a different man all around. I'm always hungry at meal time and I can now eat anything at anytime, and never suffer from it a minute. My headaches are a thing of the past and my nervs are so much better that I can go to bed and sleep all night long and when I wake up in the morning I feel rested and full of energy and ready to tackle any kind of job. I've already gained five pounds in weight, and I am gaining in strength every day.

Tanlas is sold in Victoria by D. E. Campbell, corner Fort and Douglas.—Advt.

CANADIAN OFFICERS BACK IN ENGLAND FROM NORTH RUSSIA

London, Aug. 29.—Seventy officers and non-commissioned officers loaned by the Canadian forces to the War Office for special duty on the Murmansk coast, have arrived in England from Russia.

The party was commanded by Col. Leckie, and will be stationed at Buxton while awaiting repatriation to Canada.

The Canadian troops of all ranks returned to Canada in the month of August will total 11,787, leaving 14,473 yet to be returned. A further 5,000 are scheduled to sail the first week in September, and the remainder, 9,000, will be returned immediately.

The service in this connection is closing out the administrative branches, and hospitals will be dispensed with. Probably only a small technical staff will be retained after October 1, which will be permanent for some months.

Col. J. Edwards Leckie, C. M. G., D. S. O., is brother of Major-General Leckie, R. G. E., C. M. G., General Officer Commanding Military District No. 11. On the Murman coast, he has been in command since the army went there in September, 1918.

Col. Leckie saw a good deal of service in the early days of 1915 as second in command of the 16th Battalion under his brother. When the latter received his brigade command the Colonel went to the head of the 16th command of a training brigade in England at a later state, with the full rank of Colonel, preceded his service under the immediate jurisdiction of the Imperial War Office.

During the South African War, Col. Leckie won the Distinguished Service Order, and during the present war he added the C. M. G. to his distinctions. For a time he was instructor at the school for Senior officers at Aldershot.

SOWTON, OF SALVATION ARMY, SOON WILL PAY VISIT TO VICTORIA

Winnipeg, Aug. 29.—Commissioner and Mrs. Sowton, who have been in charge of the Salvation Army work in the Western Canada for a number of years, and who recently were appointed to take charge of the Army work in Sweden, will make a tour of western cities before their departure for Sweden, and will conduct a final farewell campaign in the following cities: Yorkton, Saskatoon, Regina, Calgary, Edmonton, Vancouver and Victoria, starting at Yorkton September 1, and ending at Edmonton on September 17. They will sail from Quebec on October 9.

C. B. FITZGERALD NEW MAYOR OF SEATTLE

Seattle, Aug. 29.—Ole Hanson, Seattle's mayor, who gained nation-wide fame as a result of his stand for Americans during the general strike here last February, presented his resignation to the City Council yesterday afternoon.

"I am tried out and am going fishing," he said in a statement accompanying the resignation. It was accepted immediately.

"I have no political plans for the future," Hanson asserted when asked about rumors that he might be a candidate for the Republican nomination for Vice-President.

C. B. Fitzgerald, a City Councilman, was elected by the Council to succeed Mayor Hanson. Fitzgerald had Hanson's support for the post. Hugh Caldwell, Corporation Counsel, received three votes for the office. Fitzgerald received five.

The New Jersey Clot h Dresses Have Arrived

This will be interesting news to those who have been eagerly anticipating their arrival. We won't tell you much about them here, as we want you to see and judge for yourselves. We will say, however, that many smart and charming garments will be found in the display; and the moderate prices at which they have been marked will fully share the interest with the beautiful styles and colorings. They are now on display in our showrooms.

Telephone 1901 Malleks 721 Yates Street

NOW!

—this week
—is the time
—when you should
—begin to accumulate
—your winter supply of
COAL AND WOOD

PAINTER & SONS

617 Cormorant St.

PERSHING TESTIFIES BEFORE COMMITTEE OF U.S. CONGRESS

Paris, Aug. 29.—(Havas)—General Pershing will be examined to-day by the War Expenditures Investigation Committee of Congress. It is understood that in addition to questions of a general character regarding the disposition of surplus stocks, he will be asked about attacks made on the Germans by American troops the day after the armistice was signed and other features of military operations.

Gas Range Comfort Means—

Meals Always Ready. No Waiting for the Fire to Get Hot.

Your Fuel is Always Ready. No Dust, Dirt or Ashes.

All summed up, it means more time and less trouble for you. Call and see the models on display at our showrooms.

Victoria Gas Co.

Sales Department Phone 123

One of the best known words in the English language is—

COAL

There's no better coal mined on the Island than—

OLD WELLINGTON

A phone order to "3667" will prove it.

OUT OF TOWN RESIDENTS will act wisely by ordering a ton or so NOW.

WALTER WALKER & SON

635 FORT STREET Phone 3667

The Government in Some Cases Order the PRICE UP

COPAS & YOUNG

DO THEIR BEST TO KEEP THEM DOWN. If the Price of an Article is Advanced, the C. & Y. Price is Still the LOWEST POSSIBLE.

CLARK'S POTTED MEAT—For sandwiches, 2 tins for 15c

CLARK'S PORK, BEANS AND TOMATO SAUCE—3 tins for 25c

PACIFIC MILK—2 large cans 25c

PETER'S HOME-MADE MARMALADE—4-lb. tin 75c

QUAKER ROLLED WHEAT—3 lbs. for .. 25c

CREAM OF WHEAT—Per packet 25c

NICE RICH FLAVORY TEA—Per lb., 45¢, or 3 lbs. for $1.30

POWDERED BATH-BRICK—Per tin 10c

PAROWAX—Per lb. 20c

KELLOG'S CORN FLAKES—2 packets for 25c

OLIVE BUTTER—Per jar 25c

ANTI-COMBINE COFFEE—Fresh ground as ordered. Per lb., 45¢ and 50c

Fresh Fruit and Vegetables of All Kinds—See Our Windows

Copas & Young

ANTI-COMBINE GROCERS

Corner Fort and Broad Streets

Phones 94 and 95 Phones 94 and 95 LICENSE No. 8-7044

SO EASY TO HEAL YOUR SKIN WITH POSLAM

Don't let those eruptions remain to blemish and annoy any longer than it takes Poslam to heal them. And Poslam is best equipped to do the work because its healing powers are concentrated. Relieves itching at once.

Apply Poslam at night—and leave it on in the daytime, too, when convenient. It acts quickly. You can soon see benefits. Poslam is harmless.

So effective is Poslam that a little of it will cover a large surface. It is the QUALITY, not the quantity of it, that does the work.

Sold everywhere. For free sample write to Emergency Laboratories, 243 West 47th St., New York City.

Poslam Soap, medicated with Poslam, brightens, beautifies complexions.

BRIG.-GEN. MITCHELL PRAISES CURRIE

Toronto, Aug. 29.—Speaking of the staff organization of the Canadian army during the war, Brigadier-General C. H. Mitchell, C. B., C. M. G., D. S. O., dean of the faculty of applied science and engineering of the University of Toronto, said at a luncheon given by the Ontario Government to the Fire Marshals' Association here yesterday, that the Canadian First Division was the Eleventh Division of the Empire's forces in the field.

"Sir Arthur Currie," said he, "rising from a private citizen, developed into one of the most brilliant generals of the war. He is a man of great personal courage, who displayed that courage on many fields of battle, when he commanded the Canadian Second Division, and as commander of the Canadian forces.

"Now that the war is over, the people are in a rather critical mood."

General Mitchell paid high tribute to the Prince of Wales as a staff officer.

PILES Do Not suffer another day with Itching, Bleeding or Protruding Piles. No surgical operation required. Dr. Chase's Ointment will relieve you at once and as certainly cure you; 60c a box; all dealers, or Edmanson, Bates & Co., Limited, Toronto. Sample box free if you mention this paper and enclose 2c stamp to pay postage.

Real Wonder-Worker For Wrinkled Faces

Those who have tried all sorts of so-called "wrinkle-removers" in a vain effort to lose those unwelcome traces of age, illness or worry, can scarcely find words to express their delight with the wonderful saxolite formula, once they have given it a trial. The success of this method is due not alone to its marvelous effectiveness upon the deepest lines and crowsfeet, as well as upon the very fine ones—but also to its surprisingly quick action and its entire harmlessness. Its simplicity and its inexpensiveness are other commendable features, for one need only dissolve an ounce of powdered saxolite in a half pint witch hazel, and bathe the face in this solution. At once a remarkable transformation is beheld.

It is not only the effect on wrinkles and creases that is so noticeable, but facial contour is remarkably improved and the face looks much younger. One should be sure to ask the druggist for the powdered saxolite. The lotion, being so refreshing, is very grateful to tired, perspiry faces.

PITTSBURG STREET CAR MEN RESUME

Pittsburg, Aug. 29.—Street car service was resumed here to-day for the first time in two weeks when 3,000 striking motormen and conductors of the Pittsburg Street Railway Company returned to work following a vote of the carmen late yesterday to abandon the strike.

The men went back to work at the wage increase, five cents an hour, granted them by the National War Labor Board recently, against which they struck two weeks ago.

Thermos Bottles and Lunch Kits

New Stock Just Arrived

$1.50 to $4.25

HALL & CO.

PRESCRIPTION DRUGGISTS

Cor. Yates and Douglas Streets

Quick Breakfasts

from 8 to 10 a.m. at

THE TEA KETTLE

Miss M. Woolridge

Corner Douglas and View Streets

Phone 4096

SHOE VALUES JUMP

But Mutrie got there first, and now, parents, how about School Shoes. We are prepared to offer you the best qualities at most moderate prices.

Growing Girls' Boots, in box calf, with stout soles; sizes 2½ to 7, at $5.50

Misses' Gunmetal Calf Boots, button or lace; sizes 11 to 2 ..... $3.95

Boys' Strong School Boots, in calf or oil grain $3.50

Boys' Box Calf Boots, with special quality sole; sizes 11 to 2 ..... $2.95

Misses' Boots, in kid or calf, suitable for early fall wear $2.45

Big Boys' Boots, in black or brown; sizes 3 to 7 ..... $5.45

Hurlbut Boots and Slippers in all styles always in stock.

The well-known Chums, in black, brown and smoked elk, in stock to size 2, in boys' and girls'.

MUTRIE & SON

1203 Douglas Street

Picturesque Fall Millinery

The collection embraces every new mode designed for the enhancing of feminine charms.

We have the pleasure of announcing these artistic creations from the foremost millinery houses of Paris and New York at an informal display in our salon tomorrow.

Despite the fact that this is the height of the season and that these Hats are now in great demand, our prices for these beautiful Hats are very moderate.

25 Late Summer Models to Clear at $5.75

Please do not judge these Hats by the price. Every Hat was regularly priced from $18.00 to $25.00. Special, while they last **$5.75**

NOTICE—Saturday, August 30

Our Millinery Shop will remain open until 9 o'clock.

The South African Plume Shop

753 YATES STREET. PHONE 2818

BONDS OF EMPIRE GROWING STRONGER

Non-rigid Links Have Been Proved Best, Says Lord Finlay

EFFECT OF WAR ON INTERNATIONAL LAW

Ex-Lord Chancellor of Britain Addresses Canadian Bar Association

Winnipeg, Aug. 29.—In a brilliant address before the Canadian Bar Association and many other distinguished people here last night, Viscount Finlay of Nairn, formerly Lord Chancellor of Great Britain, discussed the problems of the British Empire and reviewed the effects of the Peace Treaty on international law. He spoke at considerable length, but so close was his argument, so felicitous his illustration, that he was followed by the laity as well as the legal farternity with keen attention throughout, and at the close was given a veritable ovation.

Among subjects to which he devoted special attention were the new conditions of war in the air and under sea. He also dealt with the freedom of the seas and the law of contraband, concluding a stirring address on the note of common sacrifice.

"The Mother Country and the Dominions alike," he said, "will face the problems of peace with the same constant courage which carried them to victory through the long and weary years of war."

In part he said:

"Will you allow me in the first place to express to you my strong sense of the honor you have done me in inviting me to take part in this meeting of the Canadian Bar. This is my first visit to Canada, and it could not have been made under better auspices.

Unity of Empire.

"The great war from which we have just emerged triumphantly has made us realize, as we never realized before, the essential unity of the British Empire, that great fact in history of the nation.

"In old days we used to hear criticism as to the slightness of the tie which holds the Empire together. Where are such criticisms now? The war has made us realize that the strength of the bond that unites us is in its being not too rigid. Outside of the British Isles the Empire comprises a group of mighty nations, great already, and destined to become still greater in the future. The mere looseness of the constitutional tie is what makes it so strong.

"Many proposals have been made for drawing closer the legal and constitutional ties between the different parts of the Empire."

All Have Voice.

After quoting Adam Smith's proposals for representation of the overseas portions of the Empire in Parliament, Lord Finlay continued:

"It would be difficult for most Britons to contemplate this solution with the philosophic serenity with which Adam Smith propounded it, and I think we may say that we have found a more excellent way. We have moved far since 1775, and the war has made us realize more clearly than before from what point the question of closer union should be approached. You all know what a great part Canadian statesmen have played in the councils of the Empire during the war. Sir Robert Borden has returned to Canada after conspicuous service to the Empire during nearly the whole of that momentous struggle which has just ended. Those meetings of the statesmen of the various parts of the Empire will, we all believe, be continued, and out of them will grow a permanent council for Imperial affairs. This is the solution to which Lord Beaconsfield, pointed in a speech made so long ago as June, 1872. While the Parliaments remain separate (and for myself I may say that I regard the difficulties in the way of any fusion of Parliaments as insuperable), the Empire will be the gainer by the fact that Canada, with the other great Dominions, has a permanent place in council matters that affect the common interests of all."

Privy Council.

Addressing himself then to the legal profession, Lord Finlay entered at some length into the functions of the Judicial Committee of the Privy Council, "in itself a most notable link of the Empire."

After comparing its scope with that of the House of Lords, he continued:

"I do not propose to enter into the question, on which a great deal has been said, of replacing both the House of Lords and the Judicial Committee by a new and important tribunal. My own impression is that we should be cautious about making experiments in this direction, and that if any such change were made it would be fortunate if we found that under new names we had tribunals as effective as those which have so long acted as our supreme courts of appeal.

International Law.

"When we turn from the internal affairs of our Empire to a consideration of the relations of nations to one another, and of international law, we cannot fail to be impressed by the profound effect which the war has made upon them. It is not too much to say that this war threatened the entire abolition of all international law. If Germany had won, treaties would have become mere scraps of paper; the rights of the strongest would have superseded all rules which for centuries have been recognized as international law, and which with, indeed, an imperfect sanction, have had for their object the mitigation of the horrors of war."

After telling how the immortal work of Grotius sprang from the spectacle of the miseries of the Thirty Years' War, Lord Finlay said:

"It is interesting to recall, in view of recent discussions in Paris and throughout Europe, that Grotius, the father of international law, was an ardent advocate of international arbitration as a means of preventing war.

"The aspirations of Grotius in this respect have, in the covenant of the League of Nations, received an extension beyond his most sanguine hopes."

International Court.

The speaker here quoted from the preamble of the treaty, and went on as follows:

"For these high purposes it is agreed that armaments are to be reduced, and that any danger of war shall be a matter of concern to the whole League. Differences between nations are to be settled by arbitration or by the Council of the League. There is to be—and to his I call your particular attention — a permanent court of international justice for the settlement of international disputes, and that court may also give advisory opinions on any questions referred to it by the Council or by the Assembly of the League. Provision is made for revision of treaties and for the issue of mandates for the tutelage of less advanced races, which have hitherto too often been the prey of the stronger.

New Era.

"This movement marks, we hope, the opening of a new era. With what feelings would the father of international law have hailed the dawn of what we trust is a brighter day in the history of the world? The weak point about international law always has been the absence of any effective sanction to ensure its observance as between nations.

"If the League of Nations works in a manner worthy the spirit in which it has been framed, the court of international justice will have behind it forces which hardly any will dare to defy."

New Spheres.

Saying that the principles of international law are immortal, but this war had raised new questions as to their application, Lord Finlay entered at length into the new spheses of warlike activity both in the air and under the sea. Discussing the former, the great jurist reviewed the present body of international law dealing with it.

Air Raids.

After speaking of the German air raids on London, Lord Finlay said:

"These air raids were not carried on for military purposes. Their object was to cause destruction, and by destruction of human life and property to induce panic in the population. Such enterprises are branded by international law as wholly unjustifiable, and we may look forward to precautions being taken in the way of international agreement for the imposition of the severest penalties for outrages of this description so as to render them impossible in any later war.

Submarine War.

"I turn to the subject of submarine warfare, which has of late assumed such prominence. There is, of course, no objction from the point of view of international law to the employment tion as prizes, but the destruction of the enemy's vessels of war, but there is every objection to their employment for the destruction of merchant vessels.

"The merchant vessels of the enemy are subject to capture and condemnation as prizes, btu the destruction of such merchant vessels is not permitted except under very special circumstancs, and then only when the safety of the crew and passengers can be secured. To sink such a vessel without warning is murder. You all remember the thrill of horror which went through the world when the Lusitania was sent to the bottom by German torpedoes.

Trade During War.

Passing on to discuss the "freedom of the seas," Lord Finlay said, in part:

"It appears to me to be a mere dream to suppose that trade can go on unfettered during war precisely as in peace. Let us concentrate our energies in securing guarantees that the means used to check enemy trade shall not be inhuman, but shall be in conformity with the well-understood rules of international law. Liability to capture and condemnation is the true and only sanction. Freedom of the seas consists in making it impossible that in the endeavor to check enemy trade such murderous means should be employed as those with which the Germans during this war have made us so painfully familiar. Do not let us lose the reality in pursuit of a phantom."

The speaker then entered at some length into the great field of the law of contraband.

With Courage.

He said in conclusion:

"I have touched upon some of the topics on the side of international law. We are entering on a period of peace, but it will be very strenuous peace.

"Yet much remains to conquer still —'Peace hath her victories no less renowned than war.'

"Difficulties and struggles lie before us. In many ways the prospect is dark and the issue uncertain. Of one thing I believe we may all be assured, the Mother Country and the Dominions alike will face the problems of peace with the same constant courage which carried them to victory through the long and weary years of war."

MRS. DOOLEY'S ADVICE TO WORKING GIRLS

Milwaukee, Wis.—"I wish all girls who work and suffer from functional disorders would profit by my advice and take Lydia E. Pinkham's Vegetable Compound. Before I was married, when I came home from work at night, I would be just worn out with pains which dragged me down. I took Lydia E. Pinkham's Vegetable Compound and it made me feel like a new woman. I can work from morning until night and it does not bother me, and I wish all girls who suffer as I did would try Lydia E. Pinkham's Vegetable Compound."—Mrs. H. Dooley, 1135 25th. Street, Milwaukee, Wis.

Working girls everywhere should profit by Mrs. Dooley's experience, and instead of dragging along from day to day with life a burden, give this famous root and herb remedy, Lydia E. Pinkham's Vegetable Compound a trial. It has overcome just such conditions for thousands of others, and why not for you? For special advice, write Lydia E. Pinkham Medicine Co., Lynn, Mass. The result of their 40 years experience is at your service.

PRINCE IS PATRON OF NAVY LEAGUE

Royal Visitor Interested in Work of Body in Canada

Toronto, Aug. 29.—Announcement that the Prince of Wales has become a patron of the Navy League of Canada was made to-day by Commodore Aemilius Jarvis, the Dominion president, at a meeting of the compaign committee.

The meeting of the campaign committee of the Ontario district was called for the purpose of making arrangements for the holding of a big Nelson Day celebration on October 21, on which day the Navy League divisions in the various provinces will make a drive from coast to coast to secure 100,000 members and $500,000. The money, Commodore Jarvis stated, would be used for the purpose of promoting boys' naval brigades throughout the country and for the educating of the people to the vital necessity of sea power.

BAR ASSOCIATION ELECTED OFFICERS

Winnipeg, Aug. 29.—Sir James Aikins was re-elected president of the Canadian Bar Association yesterday. Many former officers were re-elected to offices. Hon. C. J. Doherty was re-elected honorary president, and all the honorary vice-presidents were re-elected.

Th new vice-presidents are:

New Brunswick—E. A. Riley, K. C.

Nova Scotia—Colonel J. R. Ralston, K. C.

Quebec—Hon. L. Taschereau, K. C.

Ontario—M. H. Tausig, K. C.

Saskatchewan—Colonel J. A. Cross, K. C.

British Columbia—L. G. McPhillips, K. C.

Vice-presidents for Prince Edward Island, Manitoba and Alberta were re-elected.

E. Fabre Surveyor, K. C., Montreal, was re-elected honorary secretary, and J. F. Orde, K. C., Ottawa, was re-elected honorary treasurer

An Important Announcement to the People of Victoria

We have long realized the necessity of a good phonograph, which would play ALL records CORRECTLY.

We knew that, when such a phonograph could be designed and produced to play properly any record, that it would immediately be the people's choice.

That "Final Phonograph" has at last been produced and is being made in Canada.

IT IS

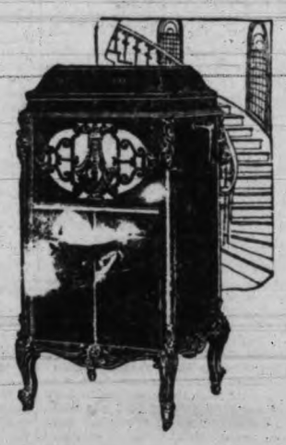

The Brunswick
ALL PHONOGRAPHS IN ONE

NO LONGER need your selection of records be limited. The pleasure of hearing ALL ARTISTS may now be yours, through the possession of this ultimate phonograph made by the famous Brunswick-Balke-Collender Co., of seventy-nine years' experience in the wood-craftsmanship.

Among the many features that combine to raise the Brunswick above all other phonographs is the "ULTONA" reproducer which, by the mere turn of a hand, is adapted to any make of record, and the ALL-WOOD SOUND CHAMBER—built like a violin.

We take pleasure in announcing to the people of Victoria that we have secured the representation of this "All Phonographs in One" and invite everyone to call and hear the true, natural tone which this musical instrument possesses.

We will be glad to demonstrate any record on the Brunswick, including the popular line of Brunswick records also.

HEINTZMAN & CO., Ltd.

GIDEON HICKS, Manager

Opposite Post Office Phone 1241

DO YOUR FEET BURN?

Then use Zam-Buk. There is nothing so soothing for tender, aching or blistered feet. It will end the burning, draw out the soreness, prevent blistering and give you perfect foot comfort.

Also there is nothing so good as Zam-Buk for sunburn, heat rashes, blistered hands, aching muscles, mosquito and insect bites, cuts, bruises, burns and all skin injuries and ailments. 50c. all druggists and stores.

ZAM-BUK
IS SOOTHING!

"THE FASHION CENTRE"

New School Togs — **Angus Campbell & Co. Ltd.** — New School Togs

1008-10 Government Street.

Store Hours, 9.30 a.m. to 6 p.m.
Wednesday, 1 p.m.

New Modes in Evening Apparel

THE new evening gowns are as colorful and scintillant as the most festive mood would demand. If you are planning to enjoy yourself this coming Fall and Winter, this smartly-styled assemblage should prove unusually interesting.

Included in This Showing are Many Beautiful Imported Models

We particularly call your attention to the handsome imported models which stand out in this showing as most exceptional in design, materials and trimming. The styles, to say the least, are indeed charming and exclusive. Inspection invited.

At $32.50 to $150.00

Accessories for Evening Wear

Each of the many accessories which must accompany the evening costume is gratifyingly represented in the new autumn displays. In Gloves, Silk Hosiery, Fans, Scarfs, much that is original anad artistic is introduced.

New School Togs for Hours of Study and Play

Attractive Values in Children's Gingham Frocks for School at $2.95 to $11

Now that school days are not far off, mothers must give their attention to school frocks for the children, and here you will find hosts of valuable suggestions. These tasteful gingham models have all been selected with care to insure the little girl getting the maximum of service out of each specially priced garment.

Children's White Fleece-Lined Waists at 90c

Children's Fine White Fleece-Lined Waists — In sizes 14 to 28. Are specially priced for this week-end's selling at, each ..... **90¢**

Navy Kilted Skirts

Girls' Well-Made Navy Kilted Skirts — To fit ages four to fourteen years; splendid for wear with white middy blouses. Excellent wearing, and exceptional value at, each, **$4.75** to **$4.90**

Children's Raincoats and Capes

Rain Capes — For girls two to twelve years; plain colors and tweed mixtures. At **$5.00** to **$7.50**

Rain Coats—For girls ten to fourteen years. At **$8.25** to ... **$17.50**

Children's Hosiery

Strong and Durable

Little King—All wool, 1-1 ribbed cashmere stockings in black and white; sizes 4 to 8½. At, per pair, **65¢** to **$1.35**

A. B. C. — Fine ribbed cashmere stockings; black and white; all sizes. Priced accord- to size at, pair, **65¢** to **$1.25**

Children's Fine 1-1 Ribbed Black Cotton Hose—Priced according to size, pair, **35¢** to ..... **50¢**

Dark Tan Ribbed Cotton Stockings for Girls—All sizes. Pair, **50¢** to ..... **90¢**

Heavy Quality Ribbed Black Cotton Stockings—All sizes, 6½ to 10. Special value at, pair ..... **60¢**

The New Fall Coats for Girls Have Arrived

The new Fall coat styles for juveniles, now being displayed, offer an extensive showing of smart and clever styles in plain and trimmed models in the wanted cloths and colors.

For Girls Two to Fifteen Years

Priced at $10.75 to $40.00

Children's Flannelette Petticoats at 75c

Children's White Flannelette Petticoats—To fit ages of two, four, six and eight years, good wearing qualities. Special at **75¢**

Flannelette Skirts at $1.25 and $1.50

Children's White Flannelette Skirts — In lengths 30, 32 and 34; made from a good quality of flannelette and well proportioned. Special at **$1.25** and **$1.50**

Flannelette Nightgowns at $1.25 to $2.35

Children's Fancy Cotton Sox to Clear at Three Pairs for $1.00

THE DAILY TIMES

Published every afternoon (except Sunday) by THE TIMES PRINTING & PUBLISHING COMPANY LIMITED

Offices: Corner Broad and Fort Streets

Business Office (Advertising) .....Phone 1090
Circulation .....Phone 3345
Editorial Office .....Phone 45

SUBSCRIPTION RATES:

City Delivery ..... 75c per month
By mail (exclusive of city) Canada and Great Britain .....$4.00 per annum
To U. S. A. .....$5.00 per annum
To France, Belgium, Greece, etc. .....$1.00 per month

CONFIDENCE IN BRITISH COLUMBIA.

It would be safe to say that very few people realize the amount of cordage used in British Columbia in a year. Fewer people, perhaps, know that two eastern houses provide the cordage requirements of the Province at a higher price than would be charged were the goods to be manufactured in British Columbia.

Nevertheless this is a fact and the Provincial Department of Industries has been prompt to realize the possibilities of the establishment of the industry in this Province. As a means to this end the Government has granted a loan of $200,000 to a New Westminster concern which expects to have a cordage factory—employing seventy or eighty returned soldiers—in operation in four months' time.

Every endeavor will be made to supply the whole of the British Columbia demand from the Province-aided factory. Its capacity has been designed to produce 7,500 pounds of cordage per day—the average Provincial consumption. The company does not intend to stop at that. It expects to do business with the eastern provinces in competition with the existing virtual monopoly.

During the present week two promising industries have been aided by the new Department of the public service and both of them bear promise of good investments. Moreover, the information now being collected by the Department leads to the suggestion that there may be many cases in this Province where a colossal wastage of by-products might be translated into the productive category by appropriate financial encouragement.

But the most significant factor and the one of which the outside world will take special notice, is the demonstration of faith in the future of the Province which marks the spending of public funds in fostering purely provincial enterprise. No better advertisement could be offered to the outside investor, and we shall be surprised if the successful operation of the new Industrial Aid Act does not mark the commencement of an exceptional era of commercial expansion in British Columbia.

ANOTHER ROW IN THE BALKANS.

The Balkans are still in turmoil. Fighting has broken out between Montenegrins and Serbians, while Roumanian and Serbian soldiers, mobilized in the Banat and Temesvar regions of southern Hungary, are glaring at one another across the boundary erected by the Peace Conference.

The trouble between Montenegrins and Serbians arises from the plan to incorporate the south Slav nationalities in one big state. This necessarily involved the elimination of King Nicholas of Montenegro, and the Montenegrin Assembly therefore deposed him some time ago. The adherents of the king, however, refused to recognize the action of the Assembly and, organizing their followers, are commencing armed resistance, their opponents being Serbians who are endeavoring to facilitate the constitution of the new Jugo-Slavic nation.

We doubt if the majority of the people of Montenegro desire to have their late king back. He was nothing but a mercenary trickster who took subsidies at various times from both Russia and Austria; but whether they desire to be absorbed into the south Slavic confederacy or not is another question.

As for the difficulty between Serbia and Roumania regarding the possession of the district known as the Banat, the Council of Paris should be able to determine a peaceful outcome, providing it insists upon a just settlement of the dispute. One of the chief obstacle to harmony in the Balkans and the Near East in the past has been the interference by the two camps of the Great Powers whose interests crossed there. If, in the future, the disputes in the Balkans are settled in the interests of the peoples directly concerned without regard to the interests of outside nations, these very touchy little states eventually will learn how to develop their respective futures without constantly trying to annihilate one another.

Bismarck once said that the Balkans were not worth the bones of a solitary Pomeranian grenadier. Unfortunately Hohenzollern, while an apt pupil of the "Iron Chancellor" in most respects, deviated from his tutelage in this one. Whether the Balkans are worth the bones of a Pomeranian grenadier or not, their quarrels are certainly not worth the loss of a single precious life by any of the nations represented in the Council of Paris. We are convinced, too, that if the Great Powers will keep aloof from that cockpit and refuse to supply it with funds, munitions and other sinews of war, there will be less fighting in it.

NOT AN ARBITRARY BODY.

While the primary function of the British Columbia Minimum Wage Board is to ascertain the wages paid to women in various occupations, and fix the minimum wage, it must be remembered that it has done so only upon the information adduced by a conference of employees, employers and independent delegates. In all cases up to the present time where a minimum has been determined the procedure followed by the Board has afforded an equal opportunity to employer, employee and independent representative to provide every sort of information bearing upon the subject.

With these views before it, the Board has proceeded to carry out the law according to its spirit and intent. It may be that the Board will make mistakes; but it is just as likely to err one way as the other. Progressive legislation of this character cannot be expected to please everybody and we can easily understand that the Board's task for some time to come will be far from a sinecure.

There is no reason, however, why either employee or employer should suffer under any injustice in respect of the Board's conclusions. The Minimum Wage Act itself apparently contemplated just the sort of thing of which our morning contemporary, for instance, complained a few days ago. Section nine of the Statute provides that after a minimum wage has been fixed by the Board in any occupation—upon petition of either employers or employees—the question may be reopened and the former conference re-convened. Indeed it goes further and allows the Board in its discretion to call an entirely new conference and to treat its recommendations as if they were original. Hence, it will be seen that both employer and employee may seek redress in case reasonable dissatisfaction exists. The Board, therefore, is much less of an arbitrary body than our morning contemporary suggested in its recent criticism.

THAT SILVER LINING.

When the cost of living began to climb rapidly under the exigencies of war, philosophers thought they saw a dazzling lining of silver in the murky cloud. Here, they reasoned, we shall have a striking demonstration of the law of compensation such as Emerson would have delighted in, to the great advantage of the human race. We have been eating too much, they declared; we have been poisoning ourselves with toxins springing from excessive indulgence at the table; even the most uncompromising enemies of King Alcohol have been acoholizing themselves by absorbing this substance in certain forms of food, intoxicating themselves without knowing it. Now, they said, we shall eat less and more nourishing foods because we shall have to; we shall be compelled to patronize the humbler but more nutritious products of the field, the farm and the sea and less the artificial masterpieces of the high-priced chef. But, alas, for this philosophy! The prices of the humbler and more nutritious products climbed as rapidly as those of the luxuries—climbed into the realm of exclusive epicureanism. Food substitutes became as dear as, and sometimes dearer than, the things for which they substituted. If somebody had discovered palatable and nutritious qualities in saw-dust or sand these products probably would have become as costly as sugar. Let the public develop a taste for grass, like Nebuchadnezzar, and it will become as expensive as any choice vegetable delicacy, in proportion to the demand. The philosophers were mistaken; they saw no silver lining in the cloud.

THE SLUMP IN HOGS.

The sharp decline in the quotation for hogs on the Chicago market during the last few days leads livestock experts to predict the biggest slump in these prices since 1907. Yesterday's drop was $1.50, bringing the price at the close of the day to $17 a hundredweight, or $6.65 less than the market price early this month.

The slump is due to the absence of the big packing interests from the market, presenting a very significant application of the law of cause and effect. It means that, for the time being at any rate, the process of boosting the prices and squeezing out small buyers for the glory and profit of the meat oligarchy has been suspended, and with what is now an actual open market the prices are reverting more to their normal condition.

We could not have a more convincing demonstration of the influence of the "Big Five" upon the prices of this particular commodity than the effect of their abstinence from the market upon the quotations in the last few days. Presumably the strong measures adopted by the United States Government regarding the cost of living have considerable to do with this situation, which will be contemplated with no little satisfaction by the consumers providing they benefit from it to a corresponding extent.

SIR WILLIAM IS SEVENTY.

Sir William Osler recently celebrated his seventieth birthday and not a few newspapers have seized upon the occasion to quiz him on his remark a few years ago concerning the uselessness of men after forty and the desirability of administering a lethal dose to them when they reached sixty. Sir William spoke jocularly at the time, but he was taken seriously all over the world and was deluged with evidence from many quarters to show that he was quite mistaken.

If there was any ground for argument on the subject his own case would furnish a striking refutation of his theory, assuming it was earnestly set forth. At seventy he is still a great power in the medical world. He is Regius Professor of Medicine in Oxford University and in that capacity continues to maintain his prestige. Indeed, Sir William did much of his best work after he had passed the dead-line of sixty set by him in his celebrated remark, while he was really just on the highway to renown at forty.

The recent war, however, completes the case against the views attributed to him, for not only the great majority of the military and naval leaders, but of the statesmen and other national figures as well, have passed the limits which he prescribed for human usefulness, in some cases, notably those of Foch and Joffre, by many years.

NATIONAL PECULIARITIES.

(Louisville Courier-Journal.)

The American traveller is not adverse to putting on his evening clothes at sea, but if he travels upon an unfashionable steamer he is inclined to omit dressing for dinner. The Englishman dresses for dinner because he cannot imagine eating dinner in tweeds any more than he can imagine eating without a knife and fork. At a pinch he might eat soup with chop sticks, but he could not eat dinner in a sack coat.

PRINCE GUEST AT LUNCHEON IN THE DOMINION CAPITAL

(Continued from page 1.)

glorious service in the great cause of freedom and justice hail him as their comrade.

"He comes to us as a Canadian in another and even higher sense. With the growth and development of self-government in the great Dominions it has come to pass that the tie of a common allegiance is the chief bond which united the nations of the Britannic Commonwealth. For each of these nations there is but one Crown, acting in each Dominion and in every province or state upon the advice of Ministers responsible to the people, and invested with their mandate. Thus throughout the Empire there is created a direct and perfect relation between the Crown and the people. The King, acting through his Ministers, is the executive head of government in each Dominion. Fulfilling the will of the people in the selection of his advisors, he stands above party or faction, the acknowledged head of the state.

Constitutional Relations.

"The development of constitutional relations in this country has proceeded upon lines identical with those which have been followed in the Mother Country. To that development men of both our great pioneer races have consecrated their labors and given a worthy contribution. It is notable that Canadians of French origin have grasped thoroughly the principles upon which that development should proceed. Among them I may be permitted to pay tribute to one great man, long a most conspicuous figure in the public life of Canada. For many years we were brought into very direct and intimate association in public affairs. Often, but by no means always, Sir Wilfrid Laurier and I differed in our opinions upon public questions, but neither of us ever doubted the sincerity of the others' convictions. I mourn his loss as that of a great Canadian and a valued and intimate friend.

Power of Empire.

"We still speak almost in the shadow of a war which tested to the utmost the resources and the unity of our Empire. The power of an organization which seemed so loosely knit together as our community of nations was not foreseen or realized by the militarist autocracy of Germany. Indeed, those who laid the foundations for the complete autonomy which these Dominions regard as their birthright did not quite comprehend how well they had builded.

No Hesitation.

"The recent war arose in one sense out of treaties and understandings to which the Dominions were not parties, and as to which their Ministers had not been, and in some cases could not have been, consulted. We believed that the existence of the Empire was at stake, and in no Dominion was there any hesitation as to its duty. During the progress of the struggle more perfect co-operation became necessary and was attained. The guiding principle was laid down that within our commonwealth of nations equality of nationhood must be recognized, preserving unimpaired to each Dominion the full autonomous powers which it now holds and safeguarding to each by necessary consultation and by adequate voice and influence its highest interests in the issues of war or peace. For each nation complete control of its own affairs; for the whole Empire necessary co-operation, according to the will of the people, in all matters of common concern.

Not Oppressive.

"I have not spoken of material affairs. The burdens entailed by the war are heavy, but in the end I believe we shall not find them overwhelming or even oppressive. New ideals have arisen. There are new conditions to be faced both here and elsewhere within the Empire. Problems of peace will be as difficult and as complex as those of war.

"In the years that lie before us we must meet them with the same united purpose and the same indomitable spirit as in the years of struggle from which we have just emerged victorious.

Appreciation.

"I trust that the Prince of Wales will convey to Their Majesties our profound appreciation of their unsparing devotion to duty, and of their splendid courage and fortitude while there fell upon them the shadow of the nation's sacrifice during all those terrible years of conflict. Nor do we forget the personal consideration and kindness always accorded by Their Majesties to the gallant soldiers who went forth from our shores.

Warm Welcome.

"Always His Royal Highness has journeyed far within the confines of Canada, but as yet he is only at the verge of that immense territory which is the heritage of the Canadian people. The vastness of our country makes it impossible for him to visit all the great centres of population, but everywhere his welcome would be as warm as that which he has received and that which still awaits him.

"We bid him Godspeed in the journeys that still lie before him and we trust that his memories of this visit to the premier Dominion of the Empire will be as happy as ours."

Informal Event.

Ottawa, Aug. 29.—Whatever intention there had been of formality at the reception given to the Prince of Wales at the Ottawa Country Club last night, if such intention there was, was dispelled when the Prince himself begged Lieut. T. W. James, conductor of the G. W. V. A. Band, to play a one-step and led off on a beautiful lantern-lighted outdoor dancing floor to the tune "Johnny's in Town," with Lady Cavendish as his partner.

Once the dinner was over and the ladies had been formally presented, the dancing began, and the first question the Prince asked Lieut. James was what dance music he could play. The lieutenant suggested "Arabian Nights."

"I do not know it," said the Prince.

"Well, there's 'Johnny's in Town,'" said the lieutenant.

"That will do," said the Prince.

Missed Few Dances.

"All right then, we will try it," was the answer, and the band struck up. The Prince rarely missed a dance, and did not leave it to his staff to pick his partners. On one occasion, indeed, he found himself facing a lady who was alone and was not dancing, and to her extreme delight he swung on to the floor with her. And his dancing was not of the solemn ritualistic kind either; he chatted gaily with his partners as he danced, and proved himself "some dancer."

The dinner was void of formal speeches, and the menu was one of simple dignity. During the meal the G. W. V. A. Band, for whose efforts the Prince personally thanked Lieut. James, played a number of selections.

Toasts.

W. A. Allen, president of the Club, was unfortunately unable to attend the dinner, owing to illness, although he appeared during the evening. The health of the King, in his absence, was given by Sir Robert Borden, who also gave the toast to the Prince. The latter, in a delightful little speech, proposed the health of the president of the club, of Sir Robert Borden and of the members, adding that he felt that Mr. Allen's absence was his own misfortune, but Mr. Allen's good fortune, as he did not have to make a speech, a task which the Prince confessed he found rather trying.

Visit to States.

Washington, Aug. 29.—The Prince of Wales may not reach Washington until the middle of November, the State Department announced to-day, because of the extended programme for his entertainment in Canada.

GERMANS ARE ALLOWED MORE GENDARMES IN RHINE ZONE

(Continued from page 1.)

tionary vigor and that they can not be induced to strike for any political aims featured a two-day conference of fifty-two delegates of the extreme Independent Spartacan factions, who claim to represent many thousands of workers.

The conference was held in Halle for the purpose of discussing means to overthrow the Government and to foment a world revolution. It was resolved to organize a central bureau in Halle, but the president of the conference himself admitted that it would be unwise to attempt to use force to overthrow the Government because the German proletariat was not sufficiently revolutionary.

PARIS MAY HAVE THEATRICAL STRIKE

Paris, Aug. 29.—Paris is threatened with a theatrical strike similar to that in progress in New York, unless the theatre managers grant demands of the Federation of Theatrical Employees, contained in an ultimatum which expires September 1.

The managers say that if the federation calls a strike they will proclaim a lock-out and install moving pictures in their theatres.

"Willie," said that infant's mother, agitated by the sudden appearance of a rich relative, "kiss your Uncle John, and then go and wash your face at once."

KIRK'S JINGLE POT WELLINGTON C-O-A-L

The even quality of JINGLE POT WELLINGTON COAL, as ton after ton is used is one of its best recommendations. JINGLE POT is the kind you easily and quickly learn how to use in your furnace with greatest economy.

You pay a smaller Coal bill than with varying nondescript lots of Coal bought here and there.

Let your next order be for this famous fuel.

KIRK COAL CO., Ltd.
1212 BROAD STREET
'PHONE 139

G. W. V. CASH GROCERY

Specials for Saturday

FREE DELIVERY

Eagle Brand Condensed Milk, per tin 21c
Cream of Wheat, per package 25c
Lifebuoy Soap, per bar 9c
Pope Suet—Better than lard, per lb. 39c

FRUITS

Bananas, per dozen 42c
Lemons, per dozen 25c

418 Craigflower Road.
Phone 771.

Weiler Bros., Limited, Present the Best of Values in Floor Coverings

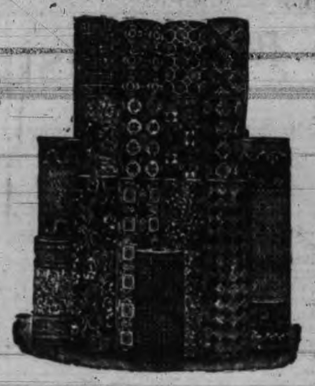

No matter how much or how little you wish to spend on floor coverings the Carpet Department at Weiler Bros.' should be your Mecca. Here you will find a complete array of imported carpets, carpet squares, linoleums, rugs, etc., and at all times the prices charged are strictly reasonable and permit you to purchase with the utmost economy. Below are examples of Weiler Bros.' values in linoleums and grass rugs. Equal qualities cannot be sold for less in British Columbia to-day.

Linoleum at Money-Saving Prices

The variety of designs now displayed permits of a satisfactory pattern being chosen for every room where linoleum is a desirable floor covering.

Feltol—Per square yard ..... 75¢
Oil Cloth—Per square yard $1.00
Printed Linoleum—Per square yard, $1.50 and $1.75
Inlaid Linoleum—Per square yard, $2.50 to $4.35
Linoleum Hall Runners—In all widths and colors. Moderately priced.

Grass Rugs Are Specially Priced

For bungalow, porch or spare bedroom these grass rugs present an admirable solution of the floor covering problem. You should shop early to-morrow while our range of sizes is still complete. They will sell rapidly at these low prices.

Three feet by six feet $2.00
Four feet six inches by seven feet, each $4.05
Six feet by nine feet $6.95
Eight feet by ten feet $9.00
Eleven feet by twelve feet, $10.80

Victoria's Popular Home Furnishers — WEILER BROS LIMITED — You will do Better At Weiler's

GOVERNMENT STREET. OPPOSITE POST OFFICE

BREACH IN CHINA GROWS NARROWER

Representatives of Northern and Southern Governments Are Negotiating

Paris, Aug. 29.—The Chinese peace delegation has received a dispatch from Peking stating that Wong-I-Tong, representing the Northern Government, and who is a member of the Anhui Military Party, is negotiating with Tang Shao-Yi, of the Southern Government, looking to the reconciliation of the two factions in China, which the peace delegation thinks is possible of achievement.

Wong-I-Tong represents the extreme militarists and their willingness to enter into negotiations is regarded by the peace delegation as an indication that the breach between North and South China is narrowing.

MONEY SQUANDERED IN U. S. FOR SPRUCE

Portland, Aug. 29.—"Approximately $5,000,000 of Government funds were squandered, misapplied and converted to the prospective uses of the Milwaukee Railroad in this district" by those in charge of army spruce production in the Pacific Northwest during the war, according to a report telegraphed late yesterday to Secretary of War Baker by the Congressional investigating committee, which arrived here yesterday from Seattle, where an inquiry into the operations of the Spruce Production Division was conducted last week.

The report was signed by Representative J. A. Frear, of Wisconsin, chairman, and Walter W. Magee, of New York, constituting a majority of the committee. Clarence F. Lea, Democratic member of the committee, did not sign the report.

The report declares that the expenditures of the Spruce Production Division were "wasteful and unnecessary," and concludes by saying that "further investigation may disclose conditions upon which a recovery can be had against John D. Ryan and others who are responsible for this wasteful expenditure of public funds."

TWENTY-FIVE YEARS AGO TO-DAY

Victoria Times, August 29, 1894.

Labor Day will see the banks and public offices and buildings open. There will very likely be no other observance of the day.

The engineers of the United States coast defence monitor Monterey have reported adversely on the Puget Sound coal, which they say is not fit for use on war vessels. If their report bears any weight Vancouver Island coal will be used almost entirely on American warships.

Five pounds of carbolic acid was sprinkled over the excavations for the sewers on Government Street yesterday under the supervision of Sanitary Officer Conlin. This was repeated to-day, the result being that the disagreeable smell has subsided somewhat.

COSSACKS CAPTURED 13,000 BOLSHEVIKI

London, Aug. 29.—The Cossacks, under General Kamontov, who succeeded in breaking through the Red army, captured 13,000 Bolsheviki and dispersed 20,000 mobilized but untrained men. A dispatch to this effect was received here last evening from Kamontov, which refuted the Bolshevik claim that his communications had been cut.

[According to a Bolshevik communication received by wireless in London on August 27, the Cossacks broke through the Red army, which with heavy masses, closed in behind them, cutting off their communication with the anti-Bolshevik forces.]

A Red regiment with forty officers deserted to Kamontov, who is forming a division made up of former Bolsheviki. He has evacuated Tambov, and is proceeding northwest toward Koslov headquarters of the Bolshevik southern front.

General Denikine's advance is continuing rapidly. He is now within ten miles of Kiev and twenty-five miles from Petlura's forces. If a junction occurs the entire old Bolshevik forces remaining in the pocket twenty-five miles deep on a fifty-mile width to the south of Kiev will be cut off.

FLOUR IN THE STATES.

New York, Aug. 29.—The United States Grain Corporation, in a statement issued to-day on the results of its weekly purchases of wheat flour, announced that it had purchased 488,805 barrels at prices ranging from $9.90 to $10.30.

LETTERS

Letters addressed to the Editor and intended for publication must be short, and legibly written. The longer an article the shorter the chance of insertion. All communications must bear the name and address of the writer, but not for publication unless the owner wishes. The publication or rejection of articles is a matter entirely in the discretion of the Editor. No responsibility is assumed by the paper for MSS. submitted to the Editor.

AN APPRECIATION.

To the Editor.—Through your courtesy I would like to thank the three gentlemen in khaki who to-day on Douglas Street drew my attention to the fact that the hind door of my car was flying open (their car being license No. 16073, B. C.), as I was driving home. This is such a contrast to the gaudy veneer and selfish spirit displayed by numberless other car owners. If we all paid more attention to the rule of the road, kindness to others, and our own careful driving, there would be less painful accidents to record. The time must surely come when speed maniacs on "public" highways must be eliminated. Necessity will enforce the law.

RAMBLER.

Victoria, B. C., August 28, 1919.

DETECTIVE MURDERED IN CITY OF DENVER

Denver, Colo., Aug. 29.—George Klein, a city detective, died to-day from wounds inflicted by an unknown assailant late last night.

Klein was head of Denver's prohibition squad and had actively engaged in running down illicit liquor dealers since the state went dry.

The NEW EDISON

"The Phonograph With a Soul"

Sheraton, Heppelwhite, William and Mary, Chippendale, Adam, Italian, Jacobean, Louis XIV., etc.

Nor are these instruments beyond reach of your pocketbook. Come in and find out how modestly they are priced.

KENT'S EDISON STORE

1004 Government Street Phone 3449

AMPLE FACILITIES FOR DAIRY PRODUCE

One Hundred and Ninety Cold Storage Warehouses in Canada

The following, from a summary of an address on the subject of Cold Storage Facilities in Canada, delivered by J. A. Ruddick, Dairy and Cold Storage Commissioner, Department of Agriculture, before the Select Standing Committee of the House of Commons on Agriculture and Colonization, is taken from the August issue of the Agricultural Gazette of Canada, published monthly by the Department of Agriculture::—

There should be ample storage facilities for the handling of dairy produce and meats in the localities where these articles are produced. The abattoirs of the country provide their own facilities for the chilling or freezing of meats as the animals are slaughtered. The largest cheese factories and creameries are also fairly well equipped in this respect. There is also required good refrigeration car services with a sufficient number of cars of the right type to carry the products in proper condition. For the export meat trade there is also required terminal warehouses where refrigerator cars may discharge their freight close to the ocean berths. We also require suitable refrigerator space on the steamers if our overseas trade in perishable food products is to be fully developed.

Cold Storage Warehouses.

There are about 190 cold storage warehouses in Canada. All of these warehouses are equipped with mechanical refrigeration, except a few very small ones in which the crushed ice and salt system of refrigeration is used. Not including the smaller plants used in connection with retail shops, we have in Canada a total of 26,958,411 cubic feet of refrigerator space. There are also quite a large number of smaller private storages running from about 2,000 cubic feet to as high as 20,000 cubic feet capacity. These provide about 758,000 cubic feet of space making a total of 27,717,211 cubic feet available for cold storage of meat, fish, dairy, and other products.

Refrigerator Cars.

The several railways of Canada have a combined total of 4,459 refrigerator cars, made up as follows:

Railways.	Ordinary cars.	Brine tank cars.
Canadian Pacific ..	504	1,931
Grand Trunk	965	200
Grand Trunk Pacific	39	195
Canadian National.	*625	
Total		4,459

*Kind not specified.

The Canadian Pacific Railway has also 100 cars equipped for use on express trains.

Terminal Warehouses.

The cold storage warehouses at Montreal, Que., and other places fill the requirements to some extent. They meet the needs of the dairy produce trade fairly well except in the matter of economical handling. A large cold storage warehouse now under construction by the Harbor Commissioners at Montreal will be situated on the docks, will have track connections with all the railways, and will have at least one steamer berth where goods can be loaded direct. The location is very central, being close to present produce district. Provision will be made for unloading directly from the cars into the warehouse and from the warehouse direct to the steamers. This warehouse will have a total capacity of 2,000,000 cubic feet and will cost in the neighborhood of $1,500,000.

Ocean Refrigeration.

Until overseas transportation becomes normal again there may be some shortage in refrigerated space for trans-Atlantic shipments. Before the war there were forty-five steamers with refrigerated space sailing from Canadian ports to the United Kingdom and four to South Africa, with a total refrigerated capacity of 1,072,476 cubic feet. There were also eighteen steamers equipped with 800,000 cubic feet of cool air space suitable for cheese, bacon and apples. For the current season the indications are that there will be only twenty steamers as against forty-five going to the United Kingdom and one against four to South Africa, having a total refrigerated capacity of 375,212 cubic feet of space which is less than one-half of what was available before the war. Ten steamers are equipped with cooled air compartments, with a total of 159,800 cubic feet capacity as against 800,000 cubic feet before the war. The shortage is accounted for by the sinkings by submarines and the present use of boats carrying large accumulations of meats and dairy produce from Australia and New Zealand.

The Department of Agriculture, through the Dairy and Cold Storage Branch, undertakes the inspection of refrigerated cargo on ocean steamships sailing from Canada. This service has been in operation since 1900. A number of inspectors are stationed at Montreal to watch ships being loaded with perishable products chiefly of those kinds that are carried in refrigerated space. Thermographs are placed in different parts of the ship where perishable products are carried. These instruments automatically record the temperature continuously during the voyage. When a ship arrives at a United Kingdom port another inspector secures the charts and thermographs and returns them to Montreal. Copies of the charts are made available to any person interested in the shipments. The Dairy and Cold Storage Branch has records covering practically every shipment that has been made for the last twenty years.

NO "JUGGLING."

The scene was a humble cabin in a town in Alabama. An old negro standing at his gate handed a couple of jugs to his son, who was about ten years of age, and said: "Now, Julius, yo' gwan down to de grocery an' git a quart o' treacle in one ob dem jugs, an' hurry back."

When the boy had gone, a spectator said to the father: "You didn't tell him to get anything in the other jug. Is he going to leave it at the grocery?"

"No, sah—gwine to bring it right back home," he replied.

"But why send two jugs to get a quart of treacle?"

"It's jes dis way, sah. If he hab a jug in each hand he can't go dipping his finger in the treacle and eating it."
—Tit-Bits

DAVID SPENCER, LIMITED

Store Hours: 9 a.m. to 6 p.m. Wednesday, 1 p.m. Saturday, 6 p.m.

To-morrow is the Last Day of Our August Sale

Special Values are Offered in Carpets, Draperies and Mattresses

A Last-Day August Sale

Clearing in the Drapery and Carpet Departments

Draperies

A final clear-up of short ends in chintz, cretonnes, shadow cloths, curtain voiles, scrims and nets, all marked down to prices that mean a sure clearance.

Four Only, Sample Draperies—In high-grade cretonne; each pair including one pair of curtains and valance, a little sample soiled. Regular $12.50 to $14.50. Clearing on the last day of the August Sale at **$5.00**

Hammocks at Clearing Prices

Six hammocks, values to $5.15, clearing at, each **$2.50**
Three hammocks, values to $6.95, clearing at, each **$4.50**
Four hammocks, values to $11.95, clearing at, each **$7.50**

Veranda Shades

Bamboo Veranda Shades—In colors of red and green; size 4 feet x 8 feet. Regular to $2.25, clearing at **$1.25**

Bamboo Veranda Shades—Natural color only; size 8 feet x 8 feet, and just eight of these. Regular values $4.90, clearing at, each **$2.75**

Japanese Rice Grass Mats

These mats are offered to clear at less than to-day's cost.

Size 6 feet 9 inches x 9 feet; regular $3.35, selling at **$2.50**
Size 9 feet x 9 feet; regular $4.95, selling at **$3.50**
Size 9 feet x 12 feet; regular $6.50, selling at **$4.95**

Heavy Wire Grass Mats

Mats with plain and medallion centres, and blue artistic borders in plain centres; blue, green, rose and brown.

Four feet six inches by seven feet six inches. August Sale price **$2.65**
Six feet by nine feet. August Sale price, each **$4.69**
Eight feet by ten feet. August Sale price, each **$7.50**
Nine feet by twelve feet. August Sale price, each **$9.75**

Hearthrugs or Bedside Mats to Match Large Grass Mats

Size 30 inches by 60 inches. Selling at, each **$1.19**
Size 3 feet by 6 feet. Selling at, each **$1.49**
—Draperies, Second Floor

Wilton Rugs at Bargain Prices

Two Only, Wilton Rugs—Size 9 feet by 12 feet; worth $79.00. Selling at, each **$52.50**

Four Only, Wilton Rugs—Size 9 feet by 10 feet 6 inches; worth $72.50. Selling at, each **$48.95**

Two Only, Wilton Rugs—Size 9 feet by 9 feet; value $67.50. Selling at, each **$42.00**

Two Only, Wilton Rugs—Size 6 feet 9 inches by 9 feet; value $49.50. Selling at, each **$29.75**
—Second Floor, Douglas

Stout Boots For Girls' School Wear

Fine Styles, Good Fit, and Lots of Comfort

Girls' Box Calf Button or Lace Boots—Stout and reliable; made from solid leather that will give a maximum of wear. They are neat fitting and specially suitable for school wear. Sizes 8 to 10½ **$3.50**
Sizes 11 to 2 ..... **$4.00**

Growing Misses' Lace Boots

A stout boot, made of gunmetal calf; medium broad toe and heel; sizes 2½ to 7. At, a pair **$5.00**
—Women's Shoes, First Floor, Douglas

Superior Values in Nightgowns and Underskirts

Nightgowns—Of white cotton; slip-over styles; neatly trimmed with lace edging and fancy stitching. These are splendid value at, each **$1.50**

Nightgowns—Made from pink mulle, in Empire styles; nicely hemstitched and trimmed with ribbons. Gowns that are very pretty and good value at, each ... **$2.25**

Underskirts—Made from white cotton; fitted with tucked frill and trimmed with strong linen lace. At, each, **$1.00**

Underskirts—Of good quality linenette, with a silk finish. They are shown in shades of black, grey, navy, green and Copenhagen. Very special at, each **$1.75**
—Whitewear, First Floor, Douglas

Waists and Middies of Good Quality at Low Prices

Women's Regulation Style Middy—Made from navy blue, pure wool coating serge, and designed with sailor collar and full-length sleeves. The general appearance of the model is very attractive, and the quality of the base material is extra good. Selling at, each **$5.00**

Women's Waists—Made from excellent crepe de Chine, in shades of apricot, flesh, white, navy and black. They are nicely designed; and sell at, each **$3.90**
—Waists, First Floor, Douglas

Stamped Nightgowns

New and simple designs. From **$1.75** to **$2.50**

Stamped Corset Covers

All pretty patterns, at, each, **70¢** to **$1.00**
—Fancy Work, First Floor, Douglas

The Finest Box of Chocolates at 50c

At Our Candy Booth, Main Floor, Douglas Street

Come Down to Our Basement Candy Section To-morrow and Enjoy Our Usual Candy Specials

Bull's Eyes—Regular 50c, at ..... **35¢**
Chocolate Patterkrisps—Regular 60c, at ..... **45¢**
—Candy Department, Basement, Douglas

White Vestings at the Very Lowest Price of 55c a Yard

They are the very best quality, known as "Trobalco" vestings, and made by one of the leading English mills. There are many pretty brocaded designs to choose from, including stripes, small dots and sprig, all woven on a white ground. It has most satisfactory wearing and washing qualities, and will prove most suitable as a waist material. Try a waist length. At, a yard ..... **55¢**
—Staple Department, Main Floor

Women's Pure Wool Sweater Coats At Each $14.50

Full-Fashioned, Pure Wool Sweater Coats — In extra heavy weight and quality. Sweater coats made with convertible square collar and fitted with pocket and sash girdle. They are offered in shades of maroon, rose, purple, emerald, brown and black. There is a quality in these sweater coats that will please you highly. Priced modestly at, each ... **$14.50**
—First Floor, Douglas

Send Your Boy Back to School Dressed in This Comfortable Underwear

Boys' Fleece-Lined Shirts and Drawers—A good medium weight; Penman's brand; size 22 to 32 chest. Priced at, according to size, **60¢** to ..... **85¢**

Boys' Shirts and Drawers—In medium weight; natural wool mixture; Penman's brand; size 22 to 32; the drawers are made knee or full length, and prices range from, a garment, **$1.00** to **$1.50**

Boys' Combinations — Penman's brand; made full or knee length, and full-length sleeves. Priced according to size at, a suit, **$2.00** to **$2.50**

Boys' Elastic Rib Shirts and Drawers—Stanfield brand; in a good medium weight cotton, with a soft wool finish; the shirts have long sleeves, and the drawers are full length; sizes 24 to 32 chest. Priced according to size at, per garment, **$1.25** to **$1.45**

Combinations—Same brand and quality as above. At, a suit, **$2.50** and **$2.90**

Penman's Soft Wool Mixture Shirts and Drawers—In natural color and medium weight; the shirts have long sleeves, and the drawers are full length; a good garment for Fall wear; sizes 22 to 32. Priced at, a garment, **85¢** and **$1.10**

Combinations—Same quality and brand as above. At, a suit, **$1.70** and **$2.20**
—Boys' Furnishings, Main Floor, Broad

Send Him Back to School in a Pair of Our Box Calf Bluchers

Our Special Boot for Boys—With extra clump sole; guaranteed solid leather throughout; a boot that will stand the hard wear of the playground and resist the wet; your boy's feet will always keep dry in a pair of these boots and keep him healthy; they are made in B.C.; sizes 1 to 5½. At, a pair **$4.75**
—Children's Shoes, First Floor, Douglas

Nicely Designed, Good Quality Prints for Your Boy's School Shirt Waist

A shirt waist made by mother's own hands always gives the greatest satisfaction. We have a splendid range of shirting patterns in the best quality prints, in single or multiple stripe designs on a white ground. It is thirty-one inches wide, and from two to two and a half yards will make up into the nicest shirt or shirt waist for your boy. You may buy the medium quality at, a yard ..... **30¢**
And the best quality at, a yard ..... **35¢**
—Staple Department, Main Floor, Douglas

The Designer for September

Is Now Ready for Subscribers
—Pattern Counter, Main Floor, Douglas

DAVID SPENCER, LIMITED

Canada Food Board License 10-3097.

Canadian Food Board License No. 8-947

Victoria's Leading Food Store

H. O. KIRKHAM & Co., Ltd.

The Best of Everything at the Lowest.

SPECIAL TO-DAY AND SATURDAY IN MEAT DEPT.

Shoulders of Fall Lamb, lb., 20¢ | Legs of Fall Lamb, per lb., 35¢
Ribs of Fall Lamb, per lb., 20¢ | Loins of Fall Lamb, per lb., 33¢

SPECIAL SATURDAY IN GROCERY DEPARTMENT.

B. C. Fresh Herrings—Regular 3 tins for 25c. Special 4 tins for ..... 28¢

FRUIT DEPARTMENT.

Local Peach and Blue Plums, per crate ..... $1.85 | Malaga and Tokay Grapes

SPECIAL ALL WEEK IN CONFECTIONERY DEPT.

Candied Figs and Apricots—Regular 50c per lb. Special, per lb. ..... 34¢

GROCERY DEPARTMENT.

Reception Brand Flour—Made from the best hard wheat, per sack $2.80
Reception Brand Baking Powder—12-oz., per tin ..... 24¢; 5-lb., per tin $1.24
Blue Ribbon Tea—Red Label, per lb. ..... 59¢
Eastern Lobster Paste, per tin at ..... 20¢
Camosun Spiced Pickling Vinegar—½ gallon jar $1.15
Eagle Chili Powder, per tin, 25¢ and ..... 50¢
Clark's Potted Meats, tin, 7¢
Sun-Maid Seeded Raisins, large packet ..... 20¢

H. O. KIRKHAM & Co., Ltd.

VICTORIA AND VANCOUVER

Phones: Grocery, 178 and 179 — Delivery, 5522
Fish and Provisions, 5520. — Meat, 5521

Camosun Pickling (Spiced) Vinegar

The only Vinegar on the market prepared especially for pickling, the result of thirty years' practical experiment. Guaranteed to preserve any fruit or vegetable.

The Western Pickling Works, Ltd.

Phone 502. 910 View Street

A BEDTIME STORY

Uncle Wiggily and Susie's Cookies.

Copyright, 1919, by McClure Newspaper Syndicate.

(By Howard R. Garis.)

"Good morning, Mrs. Littletail!" called Uncle Wiggily Longears, the bunny gentleman, to the rabbit lady one morning.

"Oh good morning, Uncle Wiggily!" greeted Mrs. Littletail. "Are you looking for Sammie again, to go out in the woods and scare away the Pipsisewah with a splashing water wheel?"

"No, we did that yesterday," answered the rabbit gentleman, with a laugh. "This time I am looking for Susie. I thought, perhaps she'd like to walk in the woods with me and look for an adventure."

"I'd like to, all right, Uncle Wiggily, "but I can't go. Mother is going out and I promised to stay home and take care of the house," said Susie, coming to the door.

"Yes," said Mrs. Littletail, "Susie must stay home to-day."

"Then I'll stay with her until you come back," offered Uncle Wiggily. "And you needn't be in a hurry, Mrs. Littletail. Susie and I may have as funny an adventure in the house as we could have in the woods."

"Oh, I hope we do!" cried Susie, clapping her paws. "Come on in, Uncle Wiggily. I'm going to make a new dress for my doll and you may watch me."

"All right," answered the bunny, as he twinkled his pink nose, and then he hopped over the doorsill with his red, white and blue striped rheumatism crutch.

Mrs. Littletail went over to the home of Mrs. Stubtail, the lady bear, and there she met Mrs. Wibblewobble, the duck lady, and the three of them talked about the best way of getting animal children to sleep.

Now let us see what happened to Uncle Wiggily and Susie. For a time the bunny rabbit gentleman watched Susie sew a new dress for her rubber doll, who was named Virginia Baregoric Whistlewinkers. Then, all of a sudden, Susie said:

"Oh, Uncle Wiggily! I'm going to make some cookies!"

"Are you?" asked the bunny.

"Yes," went on Susie as she put her doll named Matilda Roseblossom Peachple to bed under the rubber plant, where the gold fish wouldn't splash water on her. "Yes, I'll make some cookies, and you and I will eat them."

"Are you sure your mother won't mind?" asked the bunny.

"Oh, she won't care," said Susie "She often lets me make little cookies, though of course I can't make cake or pie yet. But cookies are easy. I'll make some.

So Susie mixed up some flour and water and baking powder and saleratus, and sugar and lard and butter and molasses together—you know—whatever goes into cookies, and then from a box she sprinkled some brown powder over the top before she put the cookies in the oven to bake.

"What's that last stuff you put on the cokies, Susie?" asked Uncle Wiggily, as the rabbit girl clanged the oven door shut.

"Oh, that was powdered cinnamon," answered Susie. "Powdered cinnamon is very good on cookies. Now they'll soon be baked," and Susie went about the kitchen, humming a song about: "Tra-la-la-la-la! La! La! La! You know how those songs go.

And pretty soon the cookie were baked, and when Susie opened the oven door there came out the most jolly smell you can imagine. It was better than perfume.

"Oh, what fine cookies!" cried Uncle Wiggily, and, when they were cool he reached in the pan and took one. But, no sooner did he have it in his paw than it slipped out and fell to the floor.

"My! How careless of me!" exclaimed Uncle Wiggily. "I have dropped my cookie!" He reached for a second one, and so did Susie. But, to the surprise of each, the cookies slipped from their paws, and bounced on the floor.

"Oh, this is worse and worse!" cried the bunny.

"Indeed it is!" agreed Susie, who had reached for a second cookie, but who had also dropped that.

And she reached for another and dropped that and Uncle Wiggily did the same thing.

"Are these drop cookies, Susie?" asked the bunny.

"I'm beginning to think so, though I made them out of molasses," answered Susie.

"Well, try once more," said Uncle Wiggily, but as he reached for another cookie that, too, slipped from his paw and fell to the kitchen floor.

"Here's where I hold this one!" cried Susie, and she made a hard grasp for a cookie but it slipped away. Then for a time she and Uncle Wiggily tried hard to pick up a cookie without having it slip from them.

They were just thinking of calling in a policeman dog when Mrs. Littletail came back. She saw cookies all over the kitchen floor and more cookies dropping and slipping from the paws of Uncle Wiggily and Susie all the while.

"Oh, what makes my cookies do this, ma?" asked the little rabbit girl. Mrs. Littletail looked at some of the flavoring boxes still on the table.

"Why," she cried, "you made a mistake, Susie, and you sprinkled ground-up slippery elm bark on the cookies instead of cinnamon!"

"Oh, ho! No wonder they slipped from my paw!" cried Uncle Wiggily. "Slippery elm is the slipperiest slipper I ever saw. And I'm so hungry, too!"

Then Mrs. Littletail sprinkled granulated sugar on top of the molasses cookies, and the sugar, being like sand, stopped the round cakes from skidding, or slipping, and Susie and Uncle Wiggily could eat as many as they wanted. And so all was well again. And, if the cork-pulled doesn't take all the holes out of the doughnuts so the elephant can't put one on his trunk for a ring, I'll tell you next about Uncle Wiggily and Johnnie's umbrella.

We have never heard of anyone who regretted changing from some other Coffee to Chase & Sanborn's "SEAL BRAND" COFFEE But we have heard of a great many who were sorry they did not change sooner.

In ½, 1 and 2 pound tins. Whole—Ground—Pulverized—also fine ground for Percolators. Never sold in bulk.

CHASE & SANBORN, MONTREAL. 203

SOCIAL AND PERSONAL

Mr. and Mrs. F. M. Evans, of Chicago, are arrivals at the Empress Hotel.

☆ ☆ ☆

Mr. and Mrs. F. J. C. Bell, of Anyox, have arrived at the Empress Hotel.

☆ ☆ ☆

Mrs. Fred G. Taylor, of Ogden, Utah, is registered at the Empress Hotel.

☆ ☆ ☆

Danvers Osborne, of Banfield, is visiting friends in the city for a few days.

☆ ☆ ☆

Dr. and Mrs. S. B. Friend, of Portland, Ore., have arrived at the Empress Hotel.

☆ ☆ ☆

Mr. and Mrs. Eugene J. de Hart, of Edmonton, Alberta, are registered at the Empress Hotel.

☆ ☆ ☆

Miss Sadie Hunter has gone over to Vancouver to attend the wedding of Miss Gertrude L. Street.

☆ ☆ ☆

Sam Goodman, of San Francisco, one of the governors of the Amateur Athletic Union, who has been spending a few days in Victoria, left the city last night for the South.

☆ ☆ ☆

Rev. H. S. Osborne, pastor of the Metropolitan Methodist Church, with Mrs. Osborne and their son Hillis, returned yesterday morning from Seattle, where they have been on holiday for the past eight days.

☆ ☆ ☆

Complimentary to Edward Craig, who is leaving the city on Saturday to make his home in Vancouver, a merry party of about thirty friends invaded the home of Mrs. J. H. Craig, 1137 Caledonia Avenue, on Wednesday evening. Music and games entertained the "surprise" party until a late hour.

☆ ☆ ☆

Mrs. E. Flaherty, buyer of ladies' ready-to-wear and millinery for Gordon's, Ltd., Yates Street, returned this morning from a five weeks' buying trip, during which she visited the eastern fashion centres, New York, Chicago, Toronto and Montreal.

☆ ☆ ☆

M. A. Grainger, Chief Forester, has returned to Victoria after a unique trip of the Interior, during which he rode over 700 miles on horseback. He went from Vancouver up the Fraser River Valley to Hope, then on through the Skagit River Valley to the high country in the Similkameen.

☆ ☆ ☆

Mr. and Mrs. W. M. Ivel returned on Wednesday from the mainland. Mr. Ivel has been absent in the east for a month, during which he attended the Liberal Convention at Ottawa, visiting Detroit, and a number of other United States cities on his way west. During his absence Mrs. Ivel remained with friends in Vancouver.

☆ ☆ ☆

Lieut.-Col. R. E. Benedict, of the United States forces, a former member of the Forest Branch of the Provincial Department of Lands, was a visitor in the city yesterday. He left Victoria in 1917 to join the U. S. Forestry Service for service overseas, leaving with the rank of major. He recently returned to the United States with the rank of lieutenant-colonel, and has now received his discharge.

☆ ☆ ☆

Service and ex-service men with their lady friends will be cordially welcomed at the K. of C. Hut on Fort Street to-night on the occasion of the usual fortnightly Military Five Hundred tournament. Play will commence promptly at eight o'clock and there will be prizes for the winning players. At the conclusion of the tournament refreshments will be served, and the remainder of the evening will be given over to dancing.

☆ ☆ ☆

Mrs. Obed Smith, wife of Lieut.-Col. J. Obed Smith, and daughter Doris of London, England, have been spending a few days in the city as the guests of Mrs. (Dr.) Milne at "Pinehurst," Dallas Road. Mrs. Milne gave a garden party in their honor on Monday afternoon when the guests included a number of old-time friends whose acquaintance with Mrs. Smith dates from the days when the family formerly lived in Canada. Mrs. Smith and her daughter left on Thursday's boat for Vancouver on their return journey to England. Mrs. Smith took a very active share in patriotic work in England throughout the war.

☆ ☆ ☆

From The Vancouver Daily Province: "Mrs. J. W. Boyd, "Beaconsfield," was hostess at dinner yesterday evening in honor of Mrs. Drummond, of Kobe, Japan, who has just brought her son to Victoria to be educated, in company with his cousin, Master W. Pollard, who came last fall, and who in the interim succeeded in winning first place in mathematics. These clever boys are grandsons of the late Mr. Cameron, who was advising engineer to the Japanese Imperial Government. Other guests included Mr. and Mrs. J. Alexander Rose and Miss Mary Rose, Mr. and Mrs. J. G. Muir, Mr. J. W. Boyd, Mr. Allen, Miss Belle Boyd and Masters Drummond and Pollard."

The Gift Centre.

SOLID GOLD SIGNET RINGS

His 21st Birthday

What is more appropriate for a young man's coming of age than a Signet Ring?

Our complete stock embraces many designs, plain, engraved, pierced or stone set, solid gold, 10 k., 14 k. and 18 k., from **$5.00** to **$18.00**.

Also Ladies' Signet Rings from **$2.50**.

Mitchell & Duncan

LIMITED.

Jewelers, Watchmakers, Etc.,

Phone 675.

C.P.R. and B.C. Electric Watch Inspectors.

Central Bldg., View and Broad Streets.

OBJECT LESSONS IN MOTHERCRAFT

One elementary school in East London teaches mothercraft to the older girls. It is a Jewish school, and is certainly an example worthy of emulation by the schools in this Dominion. The head mistress states that the pupils "are awakened to the fact that there is a science in rearing babies. In addition they learn to respect their mothers more for nursing their babies."

The programme is, briefly, as follows:

Time spent: During the last year of the girl's school life (13-14 years), one hour a week for six months is spent on definite lessons in infant care. In addition, two visits, each lasting about two hours, are paid by every girl to a local day nursery.

Theory: In preparation for the work, the science lessons preceding the infant care lessons include the physiology of the adolescent girl. Physiology is taught for a year, one hour a week.

The infant care lessons include care of the mother, how to feed, clothe, wash and instil good habits, and the treatment of minor ailments of infants.

Practical work: At the Creche the work includes weighing, bathing, dressing, preparing bottles and barley water. The girls also prepare the food and feed the children and play with those from two to five years of age.

It is admitted that the standard of material care in East London is highest in Jewish homes.

We should not dwell too deeply on the past—full of mistakes, regrets, and might-have-beens. By so doing courraged,
the mind grows limp and dis-

Lea & Perrins Sauce

Adds Zest to Food

The Original Worcestershire

81

VICTORIA GIRL WED LAST NIGHT

Miss Jeannette Cameron and Capt. R. M. Foster, of Edmonton, Married

Masses of pink sweet peas, asters and trails of variegated ivy transformed the reception rooms at the home of Mr. and Mrs. A. L. Cameron, 2024 Belmont Avenue, into a lovely floral bower last night for the wedding of their only daughter, Jeannette, to Capt. Roy McGregor Foster, of Edmonton, son of Mrs. Chas. Foster, of Uxbridge, Ontario. The ceremony was performed by the Rev. H. S. Osborne, pastor of the Metropolitan Methodist Church, in the presence of a big gathering, the bridal party taking their stand in the drawing-room beneath a floral bell of white poppies, sweet peas and greenery, caught with trails of ivy.

The bride entered the drawing-room on her father's arm to the strains of the Wedding March played by Mrs. Earl Clark. She made a lovely picture in her graceful gown of white georgette over ivory satin, its low-cut neck and short transparent sleeves edged with dainty ruffles. The front of bodice and skirt was heavily beaded with crystal. A veil of snowy tulle caught with a coronet of orange blossom, and a very beautiful shower bouquet of bridal roses, sweet peas, gypsophila and fern completed her charming toilette. Her only ornament was a platinum and diamond bar pin, the gift of the bridegroom.

Miss Margaret Smith, of Vancouver, the only attendant, wore a very smart gown of cream silk moire, heavily embroidered in colored wool, and a becoming picture hat of pale pink panne velvet, faced with georgette, and trimmed with a pink ostrich plume and heavy silver lace. She wore a handsome necklace of pearls, a gift from the bridegroom, and carried a lovely bouquet of pink roses and sweet peas. The groom, who was in uniform, served for three years in France with the Machine Gun Corps, and after returning home re-enlisted with the Siberian Expeditionary Force and has but recently returned from Siberia. The best man, Capt. Arnold Tayler, of Edmonton, also served in France with the machine gunners.

During the signing of the register Miss Mona Misner sang Guy D'Hardelot's "Because" very beautifully. As a souvenir of the occasion the bridegroom presented to Miss Misener a handsome silver photograph frame, and to Mrs. Clark, who played the wedding music, a silver vanity case.

At the conclusion of the ceremony adjournment was made to the dining-room, in which was carried out the general floral decoration of pink sweet peas and greenery. The table with its handsome cloth of Cluny lace and garniture of flowers, was centred by the huge three-tier wedding cake on a massive silver stand, the bride cutting the cake in traditional fashion. A delicious buffet supper was served, after which the guests viewed the big array of handsome wedding presents. Capt. and Mrs. Foster left on the midnight boat for Vancouver, en route for Regina, where they will remain for a few days before continuing their journey to Edmonton, their future home. The bride travelled in a very smart tailleur suit of navy blue tricotine, heavily embroidered in silk. A chic French hat of navy blue panne velvet with swathed crown of moire silk and fox furs completed her toilette.

Mr. and Mrs. Cameron were assisted in receiving their guests by their son, Gordon E. Cameron. The guests included Mr. and Mrs. W. M. Ivel, Alderman and Mrs. Sargent and the Misses Sargent, Mr. and Mrs. Andrew Gray, Capt. J. Gray, Miss Betty Gray, Mr. and Mrs. Copas, Eddie Copas, Mr. and Mrs. W. H. Bone, Mr. and Mrs. Kauffman, Mr. and Mrs. Maywood and the Misses Maywood, Miss Doreen and Miss May Smith, Miss Laura Eng, Miss Dowsett, Miss Clinton, Capt. (Dr.) and Mrs. Mason and Miss Mason, Mr. and Mrs. E. Clark, Mrs. P. F. and Miss Mildred Johnston, Mrs. Ross, Miss Russell, Miss Patterson, Mr. and Mrs. Schwabie, Mr. and Mrs. Lothian, Mrs. Saunders, Miss Mona Misener, Mrs. and Miss Niblock and Mr. Gowen.

The bride has been the very efficient and popular secretary of the Dr. O. M. Jones Chapter, I. O. D. E., since its organization, and her departure from the city is viewed with much regret, while at the same time the members share with her many friends in extending their united good wishes for her future happiness.

BARREN LAND FURS.

"Our fur-bearing resources are very extensive in what are known as the 'barren lands,' but which are in no sense barren lands, because no barren land can sustain the animal and plant life that these lands sustain. In that district, therefore, here are tremendous possibilities of greater fur-bearing and, indeed, meat-bearing development. I think it was Seton Thompson, who fixed the number of caribou of that country at very many millions, and that it was Mr. J. B. Tyrrell who referred to them as being like the sands of the sea, not capable of being numbered, but only to be estimated numerically on a square-mile basis. It is impossible to conceive that we are not going to do something to extend the geography of Canada, so far as civilization and utilization are concerned, nearer to the Arctic, and make use of these vast domains which, while not comparable with the rest of the Dominion, will, if properly administered, become an exceedingly valuable asset among the natural resources of Canada." Hon. Arthur Meighen, at the Conference on Wild Life Protection of the Commission of Conservation.

FURNITURE REMOVED

Packed, Stored and Shipped.

Safety Storage Co., Ltd. Phone 497

Baby Wear — Gordon Drysdale LIMITED — Frolaset Corsets

Distinctive New Suits in Navy Blue

THOSE women who favor this color for their Fall Costume will take interest and pleasure in looking over these and other models which have lately come to hand.

They show careful tailoring, clever designing and are worthy in all respects.

A model of navy serge is made in a smart belted style. It features a roll collar, while black military braid is used as trimming—**$67.50**.

Navy tricotine is here made into a most attractive suit. The coat shows pintucks front and back and is fitted with a narrow belt—**$87.50**.

Another belted model in Poiret twill. The coat has a plain panel back, but is somewhat flared at the sides. Black military braid is used as trimming with splendid effect—**$95.00**.

Remnant Day

We would advise early choosing as the collection contains many desirable fabrics in useful lengths. Included are silks, velvets, velveteens, crepe de chine, dress goods, coatings, linings, cottons, flannelettes, shirtings, towelling, cotton dress fabrics, cotton crepes, ribbons, laces, embroideries, etc. Offered to-morrow at unusual price reductions.

Feather Ruffs and Capettes

Ostrich Feather Ruffs, in purple, navy, black and white and beaver. Finished with silk tassels at ends—**$5.00** to **$7.50**.

Marabou Capettes, with ostrich feather edging, in white, grey and black with black and white edging—**$14.50**.

Collar and Cuff Sets

Women will find here a splendid collection of these dainty and important accessories to the dress, in newest styles. They are featured in muslins, nets and georgette crepe, trimmed with pretty laces — **$1.50** to **$3.75** a set.

Tweeds

For Suits or Coats

Donegal Tweeds, suitable for either suits or coats. A splendid weight and quality, 58 inches wide. Special at **$3.95** a yard.

Coating Tweeds, in grey, brown and fawn mixtures, 58 inches wide, **$4.95** a yard.

Toilet Preparations

Attractive Prices

Minty's Tooth Paste, 25¢.
Ingram's Cold Cream, 50¢ and $1.00.
Minty's Salutaire—An after shave delight, **45¢.**
Holdphast Tooth Brushes, 25¢ each.
Resinol Soap, 50¢.
Woodbury's Facial Soap, 25¢.
Palmolive Soap, 2 cakes for **25¢.**
Pears' Unscented Soap, 2 cakes for **35¢.**
Palmolive Shampoo, 50¢ bottle.

Lingerie Blouses $1.95

An assortment of White Lingerie Blouses in dainty styles and particularly good quality. Women would do well to anticipate future requirements when purchasing.

Overall Aprons

At $1.00 — Aprons made of plain and fancy striped prints in light and dark tones; belted and fastened at the back.

At $2.25—Print Aprons in neat style, with patch pockets, small collar and fancy braid edgings.

At $3.25—A two-piece style that is becoming very popular, being both neat and serviceable. Made of striped print.

At $3.75—Made of colored striped ginghams edged with piping in contrasting shade, elastic waist and neat collar.

Women's Lisle and Silk Hose

Heavy Lisle Hose in black, white, grey, pearl, leather, beaver and cordovan brown. Splendid quality, **75¢** a pair.

Women's Black Lisle Hose. Regular 40c value. Size 8 and 9 only. Special, **25¢** a pair.

Women's Silk Hose, made with wide elastic garter tops, black or white, **$1.75** a pair.

Chamoisette Gloves

Women's White Chamoisette Gloves, special **85¢** a pair.

Women's Chamoisette Gloves, in champagne, pearl, beaver, natural, brown and grey, at **$1.00** a pair.

Children's Chamoisette Gloves, in white, natural or brown, **85¢** a pair.

Children's Coats for Fall Wear

COLDER evenings and the approach of colder days brings the demands for such Coats as these. They are shown in smart styles and worthy qualities.

Reefer Coats, 2 to 8 years, **$11.50**, **$15.00** and **$22.50**.

Plain and Cord Velveteen Coats in neat belted styles, 2 to 8 years, **$14.50** to **$19.50**.

Coats of Tweeds, Velours and Checks, in an assortment of splendid styles. Priced **$13.50** to **$19.50**.

Phone 1876
First Floor, 1877 and 1878

Sayward Building
1211 Douglas Street

Dresses of Serge
For Fall and Winter

Once more the dress of serge in a subdued tone is to be considered an essential part of every woman's winter wardrobe. For the new season many charming style innovation appear, as the following brief descriptions reveal:

—A dress of heavy Navy Serge shows a new suit effect, with trimmings of silk embroidery and bone buttons. Price $37.50

—Another dress is of Navy Tricotine in the new "chemise" effect with front and back of bodice heavily silk embroidered. Price $57.50

—A Navy Serge Dress with round neck, has a neat collar of lace, draped skirt and satin girdle. Price $31.50

—Other Serge Dresses, at prices from $14.75 to $60.00

Scurrah's LIMITED

728-730-734 Yates St. Telephone 3983 "The Island Home of Correct Fashions for Women"

PLAN NEW FEATURES FOR AERIAL CIRCUS

Ford Bullet Race and Bicycle Competition on Aviators' Programme

Among the various new attractions at the Aerial Circus at the Willows next Monday, Labor Day, will be the Fort bullet races, the first prize for which is $25. A second prize of $10 and a third prize of $5 are also offered.

All competitors will have the option of the cash prize or a free flight in the Pathfinder. Those wishing to compete must register their names with the secretary of the Aviation League before to-morrow evening as the number of entries is strictly limited.

Another interesting feature will be bicycles dressed as aeroplanes. They must have wings and a propeller which will revolve when the cycle is ridden. A first prize of $6, a second of $3 and a third of $1 are offered.

The meet promises to be a huge success, the committee working feverishly to have everything in order for the day.

The greatest attraction of the meet will be the daring acrobatics performed in the air by a local flyer.

VANCOUVER ISLAND NEWS

The annual meeting of the Cumberland City Band was held in the Council Chambers recently when the following officers were elected for the ensuing year:

President, N. Bevis; Secretary, E. Jackson, Box 7, Cumberland, B. C.; Treasurer, George Pryde; Bandmaster, H. Murdoch; Band director, H. L. Bates. General committee on management and engagements are: M. Bollitina, A. Wheeler, Samuel Young, R. McNeil and Chas. McMillan.

The band of twenty pieces will soon be in possession of their uniforms, which are supplied by public subscriptions. The new set of instruments donated by the Canadian Collieries (Dunsmuir), Limited, are now due to arrive. In addition the management of the local coal company, to encourage the band, are having a band stand erected adjoining the City Hall.

Japanese Cansul Visits.

Mr. Ukida, Japanese Consul of Vancouver, Mr. Yamasaki, his secretary, Mr. Ushigima, President of the Japanese Great War Veteran's Association and Mr. Shinobu, secretary of the Canadian Japanese Association have visited Cumberland, says the Islander. After paying their respects to His Worship the Mayor and other prominent citizens, they addressed a large gathering of the local Japanese in the Methodist Church, on the subject of "Good Citizenship," pointing out that 199 of their countrymen had enlisted for overseas, 54 of whom were killed in action. During their remarks the visiting gentlemen solicited subscriptions towards the erection of a $25,000 monument to be erected in Stanley Park, Vancouver, in memory of their countrymen who had fallen for Freedom and Liberty. They also urged the Japanese to learn English, the Canadian laws and customs.

Bird-McKenzie Wedding.

A very pretty wedding was solemnized Wednesday at the home of Mr. and Mrs. W. R. McKenzie, Quarterway, Nanaimo, when their third eldest daughter, Miss Mary Anne, was united in marriage to Mr. harles Herbert Bird, of Powell River.

The bride, charmingly attired in a garbardine serge suite and wearing a hat to match, was given away by her father and was attended by her sister, Miss Christina McKenzie, gowned in Belgian blue, and carrying a beautiful bouquet of carnations and sweet peas, the groom being supported by Samuel Davis, brother-in-law of the bride.

The ceremony was performed by the Rev. Mr. Vance, the groom's gift to the bride being a diamond and pearl pendant; to the bridesmaid, a cameo ring and to the groomsman a set of cuff links.

Mr. and Mrs. Bird left later for Portland, returning to Nanaimo before proceeding to Powel River, where they will take up their residence.

Invalid Soldier Home.

Spr. Robert Marsden returned to his home at Nanaimo on Wednesday evening from overseas, coming across on the Araguay. Spr. Marsden, who has served four years at the front, has but recently been discharged from hospital, being critically ill with pneumonia. He has not yet fully recovered and expects to enter the soldiers' hospital at Esquimalt for further treatment.

Orphans' Picnic.

The orphans of St. Ann's Convent, Nanaimo, were treated to a picnic on Wednesday on Newcastle Island, all present having a most enjoyable time. Those in charge of the outing wish to thank the Canadian Western Fuel Company for providing transportation and for the use of the picnic grounds, and also the merchants who so liberally donated fruits and candies for the kiddies.

Married at Nanaimo.

A quiet wedding took place in St. Paul's Church, Nanaimo, Wednesday afternoon, when Rev. S. Ryall united in marriage John James Willgress, formerly of Wellington, now residing in Seattle, and Grace Dawson, of Nanoose Bay. Miss Beatrice Dawson, sister of the bride, was bridesmaid, Mr. Melville Willgress, the groom's brother, being best man.

Mine Reopened.

The Reserve Mine of the Canadian Western Fuel Company, Nanaimo, which was closed down several weeks ago owing to slackness in the coal trade, will be reopened on Monday next, employing upwards of 200 men, it is stated.

Mrs. Kelly Appointed

The trustees of Cobble Hill School have secured the services of Mrs. C. Kelly, B. A., of Dublin University, to succeed D. Davidson. Mrs. Kelly has taught for several years in Canada, and for the past year in Victoria. She has rented J. S. Baiss's house on Fisher Road.

To Entertain Soldiers.

The returned soldiers social fund committee of Northfield, North Wellington, East Wellington and Departure Bay, will hold a picnic at Departure Bay on Saturday, followed by a big dance in the evening. Lewis' famous five-piece orchestra will furnish the music, which is a guarantee of everyone having a good time. The several committees of ladies and gentlemen are working hard to make a successful time for the boys who have been "over there."

CHINESE PICK NAME FOR FLYING SCHOOL

Jong Kok-Fay How-Hok Wow.

This, being interpreted, is the name of the Chinese Flying School Association in Victoria for the practical and theoretical study of aviation. Joseph Wong is secretary and had quite a deal to do with the choosing of the name. Fifteen of the members of his organization have already gone up in the air in the Pathfinder.

The immediate object of the association is to raise money to buy their own machine. After members of the organization learn to fly they intend to return to China to introduce flying there. They say the Chinese of Saskatoon already have a Curtiss machine and a $20,000 organization.

Boys' Wash Suits

Full range of Oliver Twist and Two-Piece Wash Suits in white and blue and white stripes and fawn and white; all latest designs. Prices range from $1.70 to $4.50

English Sailor Suits in white drill at $4.50 and English Galatea at $4.00

HATS

A full range of all Summer Hats, suitable for wearing with these suits, in canvas, panamas and straw, in many new designs and colors. Ranging from $1.00 to $2.50

Scout and Bronco Cotton Hose; sizes 6 to 10½. Prices, 50¢ and ..... 75¢

W. & J. Wilson

BOYS' DEPARTMENT

1217, 1219, 1221 Government St., Cor. Trounce Ave.

Soap Specials

For a few days only we are offering three Soap Bargains that you cannot afford to overlook.

ORIENTAL BATH SOAP
Regular 20c each, now 15¢ each, 7 for $1.00

ALBERT'S BATH SOAP
Regular 20c each, now 15¢ each, 7 for $1.00

GOBLIN HAND SOAP
Regular 10c each, now 4 for 25c

Three fine quality soaps at unusual prices.

TWO STORES WITH BUT A SINGLE AIM—SERVICE

TERRY'S

Two Drug Stores

AT FORT On Douglas AT PANDORA

"Where Quality is Paramount."

CHILDREN'S DISEASES DUE TO POOR TEETH

Importance of Dental Care in Early Years of Life

It is a peculiar physiological fact that at birth the jaw contains the already calcified crowns of the temporary teeth and also that of the first molar of the permanent set. This fact alone is sufficient to direct attention to the care with which the mother should diet herself during the prenatal period.

The next interesting physiological fact is that, at the age of six years, the child has a greater number of teeth than at any other age, there being then the milk set and all the permanent set except the wisdom teeth.

To ensure that both sets of teeth shall be normal and healthy it is essential that there be most careful feeding of the infant and child, for any condition causing malnutrition will interfere with the proper formation of the cap of dentine and permanent defects will result. Defective dentition causes the teeth quickly to become carious after being cut.

The health of the child requires that the temporary set should be sound, otherwise it cannot properly perform the process of mastication. The lowering of the vital functions of the child reacts on the permanent set of teeth and too often they reach the surface in a diseased condition.

Baby's Care.

It will not do to feed the baby on patent foods, cabbage, fried fish, etc., the same food that the parents eat, as it ruins the digestive apparatus and results in bad teeth. It is a fact that children's first teeth decay soon after they appear and, from growing beside the bad first teeth, the second set decay too.

It is therefore essential that proper attention be given to the careful and systematic cleaning of the teeth night and morning. Indeed the mother should anticipate trouble by a careful wiping of the child's mouth before the teeth appear, using either a solution of boracic acid or of salt. With the appearance of the teeth a soft brush should be used in place of the clean linen wipe.

As all decay begins on the outside of the tooth and works inwards and no pain is complained of until the decay gets near to or actually reaches the live part of the centre of the tooth, parents should systematically examine their children's teeth and, thus, by early dental treatment, save the live part of the teeth, remembering that treatment is necessary although there may be no toothache with the decay.

As to the decay of teeth, matter forms and, in most instances, passes into the digestive tract. This poisons the system—in adult life a similar condition occurs in pyorrhoea and, as a result, debilitating diseases follow.

SATURDAY —NIGHT— AT 9 O'CLOCK —OUR—

Big Removal Sale of Jewelry Comes to An End

BUY WHAT YOU NEED BEFORE THEN

20% Off Everything

—ROSE—

JEWELER AND OPTICIAN
Corner of Douglas and Johnson Streets
NEW ADDRESS
1013 GOVERNMENT STREET
(Next to Irish Linen Store.)

SAYS CIRCUIT ROADS COULD BE IMPROVED

The State of Washington is spending $29,000,000 and Oregon plans to spend $27,000,000 on good roads, according to Mayor George L. Baker, of Portland, Ore., and W. J. Hofmann, president of the Pacific Northwest Tourist Association, who reached Victoria last night, completing their first motor tour of the Georgian Circuit. Herbert Cuthbert, secretary of the Association, accompanied them. Ex-Mayor A. E. Todd met the party on the arrival.

"The scenery could not be improved upon, but I must admit there are places along the line that are not in good condition," said Mr. Hofmann, telling of the trip. "Until they are repaired they will be anything but a good advertisement for the Northwest highways.

"Washington and Oregon are beginning fully to realize what a tremendous asset the tourist business is to them and they are planning to go out after it. With the roads in good shape, no country in the world should approach the Pacific Northwest as a Mecca for motor travellers.

EMBASSIES NOW.

Brussels, Aug. 29.—(Havas)—The Belgian Government has raised its legations to the Quirinal and the Holy See to Embassies.

There are men so lacking in initiative that they do not even start for a vacant barber chair unless someone gives them the nod.

THIN PEOPLE SHOULD TAKE PHOSPHATE

Nothing Like Plain Bitro-Phosphate to Put on Firm, Healthy Flesh and to Increase Strength, Vigor and Nerve Force.

Judging from the countless preparations and treatments which are continually being advertised for the purpose of making thin people fleshy, developing arms, neck and bust, and replacing ugly hollows and angles by the soft curved lines of health and beauty, there are evidently thousands of men and women who keenly feel their excessive thinness.

Thinness and weakness are often due

to starved nerves, our bodies need more phosphate than is contained in modern foods. Physicians claim there is nothing that will supply this deficiency so well as the organic phosphate known among druggists as bitro-phosphate, which is inexpensive and is sold by Cyrus H. Bowles in Victoria and most all druggists under a guarantee of satisfaction or money back. By feeding the nerves directly and by supplying the body cells with the necessary phosphoric food elements, bitro-phosphate should produce a welcome transformation in the appearance, the increase in weight frequently being astonishing.

Increase in weight also carries with it a general improvement in the health. Nervousness, sleeplessness and lack of energy, which nearly always accompany excessive thinness, should soon disappear, dull eyes ought to brighten, and pale cheeks glow with the bloom of perfect health. Miss Georgia Hamilton, who was once thin and frail, reporting her own experience, writes: "Bitro-Phosphate has brought about a magic transformation with me. I gained 15 pounds and never before felt so well."

CAUTION:—Although bitro-phosphate is unsurpassed for relieving nervousness, sleeplessness and general weakness, it should not, owing to its tendency to increase weight, be used by anyone who does not desire to put on flesh.

SAYS IMMIGRATION IS RESTRICTED TOO MUCH

Workmen should be allowed to be brought into Canada under contract, so that the country may be developed, according to George J. Laman Trip, of The Hague, Holland. Mr. Trip is here in the interests of a large timber organization, and is now at the Empress Hotel.

"If you want to get in skilled workmen to develop your big country, the immigration restrictions should be made a little easier," said Mr. Trip. "There are lots of excellent workmen in other countries who would like to come to Canada, and who would be of great assistance in the development of the country, but who have not the spirit of adventure, and will not come unless they have something to come to."

Mr. Trip said there is a great demand for lumber in Europe, but the high cost of transportation is not in favor of the Canadian product against that of Sweden.

APARTMENTS

have no gardens, but you can make up for it by buying New Potatoes at $2.25 a sack, which is almost as cheap as you could grow them, and all you have to do is to ring

"TWO NINE OH EIGHT"

Victoria Feed Company

"Close to the Phoenix" 1901 Government Street

That Boy Of Yours will grow in mind and muscle if you feed him right.

Grape-Nuts for Breakfast!

"There's a Reason"

DANCE WITH LORRAINE

Learn now and dance all winter. Ballroom dancing correctly taught.
Classes—Afternoon, 2-5. Evenings, 7-9.
Private lessons by appointment.
Phone 975 During Class Hours

LORRAINE DANCING ACADEMY

Blanshard and Pandora Sts.

SCHOOL DAYS AND SCHOOL SHOES

Memories convince us that we never had the selection of shoes to choose from that we have to-day. Parents, we can outfit your boys and girls at prices almost comparable with days gone by. Let us do it.

Our Range of Young Chaps' Boots

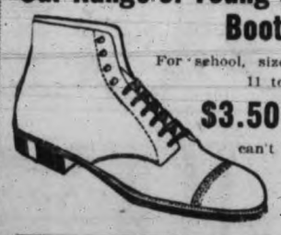

For school, sizes 11 to 13, at $3.50 to $5 can't be beat.

Girls' School Boots

The best values in town

Classic's from $3.50 to $6

SPECIAL Children's Shoes

Sizes 8 to 10. Saturday $2.45

Boys' Solid School Boots

In light or heavy weights. Saturday $3.95 to $6

BOYS' BROWN CALF BOOTS

Rubber heels. Special $6.00

We Carry the Best Line of Cushion Sole Children's Shoes

All Goodyear welted, patents or kid, at $3 to $4.50

For the Young Man Going to High School

Our selection of Brown and Black Boots, recede toes, at $7.50 is unlimited.

The Young Ladies

A very good high-top brown boot, calfskin, flat heel, at $6.00

Best Prices in Town on Oxfords and Pumps

Still Plenty of Bargains for the Grown Ups

At WATSON'S

635 YATES STREET.

CASTORIA For Infants and Children. In Use For Over 30 Years Bears the Signature of Chas. H. Fletcher

WILLIAM DUNHAM AND GRACE O'MALLY
In Comical Musical Capers

Harry Harriet
THE SEEBACKS
Fun in a Gymnasium

ROSA KING TRIO
Tight Wire Dancers

SEATS NOW ON SALE
Tickets Held 7 p.m. 1.30 p.m.
Curtain 2.30 and 8.15 p.m.

ALICE EIS
In a Series of NEW SONGS and DANCES including
THE SHADOW OF PAJAY
Assisted by JAMES TEMPLETON

FIRST TIME HERE JOINTLY
Miss Julia Nash---Mr. C. H. O'Donnell
The Star and the Author of "Liz Harrington," in
"THREE G. M."
The Season's Comedy de Luxe

RAY W. SNOW
Assisted by Narine Velmer in
"Put 'Em Down for Something," by Joe Laurie

TED DONER
Something New in Singles, by Chas. McCarron

CANADIAN NATIONAL FILMS
Shows Exclusive Canadian Pictures

Special Added Attraction
RALPH DUNBAR'S TENNESSEE TEN
Ethiopian Dances and Antics, introducing their famous director,
U. S. THOMPSON SLOW KID

8 ACTS MONSTER PROGRAMME 8 ACTS
ORPHEUM
CIRCUIT VAUDEVILLE
TO-DAY AND SATURDAY
SATURDAY MATINEE
ROYAL
PRICES: Matinee 25c, 50c
Ev'n'g 25c, 50, 75, $1

WHY DO PEOPLE HOWL
About the high cost of Boots and Shoes when you can buy footwear at the BOOTERY for these prices.

Women's White Boots, Oxfords and Pumps—A large assortment to choose from, values to $5.50. Sale price $1.95

Women's $10.00 Patent Lace Boots will be sold on Saturday for $3.95

Men's Nu-Shoe—Made of heavy brown canvas and rubber sole and heel. Regular $3.50 value $2.45

Women's $10.00 Brown Calf Oxfords, welted sole, Cuban heel $5.85

Something good for men. Boots or Low Shoes, all high-grade goods, but broken lines. Sale price $3.95

Boys! Oh Boys! here are the boots for school; strong and tough. Special Sale Price $3.95

Women's Kid Button Boots
9-inch tops, Louis heels; $8.50 values
Sale price
$1.95

Misses' School Boots, in button or lace $2.45

Men's Brown Boots, recede last. A good bargain at $6.45

THE BOOTERY
MUTRIE & SON, Proprietors
Eleven-Eleven Government Street.

The Theatres

DOMINION

In William S. Hart's newest Artcraft picture, "The Money Corral," which is on view at the Dominion theatre this week there is one of the most thrilling fights ever staged for the screen. It takes place in an underground cafe in Chicago's tenderloin district and Mr. Hart bests a lot of strongarm men with ease. The fight is a thriller and is only one of a number of salient features that go to make this one of the best pictures in which the star has been seen.

DOMINION
To-day
Phone 4631
WM. S. HART
In the
"Money Corral"
Comedy:
"All Dressed Up"
Outing Picture
Also Chester
DOMINION

Service First
VARIETY
TO-DAY
THOMAS H. INCE
Presents
"THE MIDNIGHT PATROL"
Shows Start 1.30, 3.30, 5.30, 7.30 and 9.30

COLUMBIA
TO-DAY
Viola Dana
In
"Flower of the Dusk"
FINAL CHAPTER
EDDIE POLO
In "The Lure of the Circus"
Also
Marie Walcamp
In
The Red Glove
Romantic Mystery Serial

ROMANO
TO-DAY
LOUISE HUFF
In
"The Little Intruder"
Also
BETTY COMPSON
In "The Terror of the Range"
HAROLD LLOYD COMEDY

Pantages Vaudeville
TO-DAY
"PERHAPS YOU'RE RIGHT"
6 Other Big Acts
Shows 3, 7 and 9 p. m.

AMUSEMENTS TO-DAY

Royal Victoria—Orpheum Vaudeville.

Pantages—Vaudeville.

Columbia — Viola Dana in "Flower of the Dust." New serial begins to-day, Marie Walcamp in "The Red Glove."

Romano—Louise Huff in "The Little Intruder."

Dominion — William S. Hart in "Money Corral."

Variety—"The Midnight Patrol," Chinese underworld story.

ROMANO

There is a truly notable cast in "The Little Intruder," the new World Picture, starring Louise Huff, which is running to-day and to-morrow at the Romano Theatre. Supporting Miss Huff in this production are such famous film favorites as George MacQuarrie, Albert Hart, Stuart Holmes and Johnny Hines. Mr. Hines, by the way, appears as leading man for Miss Huff in a role where his remarkable talents as a light comedian are seen to particularly good advantage. All the other people in the cast are also well fitted for their roles, and from every standpoint this is one of the best cast plays that has been seen on the screen this year.

VARIETY

"It has long been my ambition to provide the motion picture theatres and public with a drama based upon the heroism of the American policeman," said Thomas H. Ince, producer and director of "The Midnight Patrol," which is now running at the Variety Theatre. Soldiers and sailors have I paid tribute to in stories on the screen. Yet in my honest opinion, the conscientious, honest, hard-working policeman is as deserving of the nation's gratitude as anyone else. While we give praise to the boys "over there," we must not lose sight of the valiant boys "over here." They too, are willing to go "over the top," and that is one of the reasons I have produced "The Midnight Patrol." This picture is a vivid and realistic story of the excellent work done by the police of a big western city in breaking up a gang of Chinese opium smugglers.

COLUMBIA

One of the many attractions in "Flower of the Dusk," the famous Myrtle Reed novel which has been adapted for the screen by John H. Collins for Metro, and in which winsome Viola Dana is starred, is the profusion of artistic effects which Mr. Collins has brought into use for his latest production, which he also directed.

This picture, which will be shown at the Columbia Theatre to-day and to-morrow, shows the visions of a blind man who, in memory, goes over the romance of his life. Scenes of wonderful beauty are used to give the desired effect of his mental picture—moonlight on quiet waters—bare branches against a winter landscape—all these require the greatest artistry, to give them the ethereal aspect necessary to carry out the fleeting visions of the man who can only see with his mind.

PANTAGES

Lovers of opera will enjoy the special treat offered by the Imperial Quintette on this week's bill of Pantages vaudeville. These operatic singers, presented in repertoire, are each possessed of an excellent voice and the grouping has been made with special attention given to blending for harmonious effect. The five artists, two women and three men, sing in groups and as soloists, costumed in each case to suit the spirit of the music. The selections are all popular, including "Ave Marie," the celebrated duet from "Lucia," "The Toreador," "Fenicula Fenicull" and several others. The programme makes a great hit. The gorgeous stage setting and costuming, electrical effects, and the artistic rendition of the songs combine to make the act highly enjoyable to all, no matter how well or how little versed in the operas the hearer might be.

GOOD HORSE—BUT THIN.

The recent scarcity of taxi-cabs brought out some of the old cabbies, and they proved that they had not forgotten their former sarcasm.

One day two of them met. The first had just finished a long, carefully-thought-out oration, in which certain surprising particulars anent the second, his looks, and his family, had been announced, and as he paused for breath the other took the opportunity of changing the subject.

"Wot's that I see atween your shafts, Bill?" he queried, blandly.

"That's my 'oss, of course!" the first speaker was surprised into admitting.

"Why, so it is!" cried the other, in astonishment. "But, 'pon my soul, at first sight I thought it was one o' them X-ray photographs!"—Tit-Bits.

EIGHT ACTS AT ORPHEUM THEATRE

Vaudeville For Week-End Will Show Exceptional Creative Ability

With a special added attraction, making eight acts in all the Orpheum circuit vaudeville will open at the Royal Victoria to-night with a matinee to-morrow and an evening performance. Alice Eis will present a new series of songs and dances including "The Shadow of Pajay." Miss Eis is assisted by James Templeton a dancer of understanding and ability. They not only succeed in establishing themselves and their creative dancing talents as a factor at home but abroad brought about recognition that they could touch foreign interpretive dancers much of what they considered was entirely their own business.

The Seebacks offer a combination of masculine agility and strength, feminine beauty and sweetness, gymnastics and singing. The male member of the team, Harry Seeback is the champion bag puncher of the world, and has a very fine assortment of medals for his skill. The exhibition of bag punching he presents is thrilling and smashing. Ted Doner presents something new in singles. Last summer he commissioned Charles McCarron to write the act for him. Mr. McCarron called this "something new in singles" and it is. It exploits Mr. Doner in those things he is most capable of doing and doing well.

William Dunham and Grace O'Malley will be seen in comical musical capers. They are seen and heard in songs and patter. In the selection of their material they have exercised extreme care and the material plays second part to their own ability.

Ralph Dunbar's Tennessee Ten is an added attraction, and it is an aggregation of unbleached players from way down south. It is doubtful if at any time so many really talented comedians, singers and dancers have been gathered together in one group. They are buck and wing dancers and a real jazz band with a dancing director, folk songs and a quantity of comedy and real handsome production.

Ray Snow assisted by Narine Velmer presents a clever monologue full of new and bright material. A little talking song entitled "Put 'em Down for Something" leads up to some sure fire comedy lines between Mr. Snow and his pretty and clever assistant.

The Rosa King Trio which is composed of two men and a woman billed as tight wire gymnasts, present a difficult but graceful and perfectly balanced act. Miss Julia Nash and Mr. C. H. O'Donnell, seen for the first time jointly, will present a comedy de luxe entitled "Three G.M."

This what with an all Canadian Topical weekly makes up the balance of a programme that should please Orpheum audiences.

Boxing Instructor—"That will do for to-day. Come round again next week."

Battered Pupil (after first visit)—"Er—I think, if you don't mind, I will take the rest of the lessons by post."

LIFT OFF CORNS
IT DOESN'T HURT

Get rid of every corn and callus for few cents

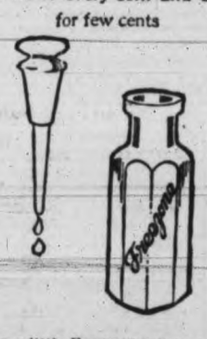

Drop a little Freezone on an aching corn, instantly that corn stops hurting, then you lift it right out. It doesn't pain one bit. Yes, magic!

Why wait? Your druggist sells a tiny bottle of Freezone for a few cents, sufficient to rid your feet of every hard corn, soft corn, or corn between the toes, and callouses, without soreness or irritation. Freezone is the much talked of ether discovery of a Cincinnati genius.

LEADER IN LAND ARMY OF BRITAIN

Miss Watkin, Technical Inspector, Here Awaiting Australian Line

"Our Land Army included artists who had been exhibitors at the Paris Salon and at the Royal Academy circus-riders, factory hands, shop girls—in fact girls from every calling and station in life were to be found in its ranks" was the way in which Miss Gertrude Watkin, Technical Inspector of the Board of Agriculture, explained to a Times representative the democratic character of the Women's Land Army, of Great Britain. Miss Watkin has just arrived in the city on her way to the Antipodes as member of a mission sent out under the auspices of the Colonial Office to ascertain the openings in the Dominions for skilled women workers. She will join Miss Copp, who arrived with Miss Girdler some weeks ago to study conditions in British Columbia, Miss Girdler having been recalled to England.

Day Commenced at 3.45 a.m.

As one of the only two Technical Inspectors of the Board of Agriculture, Miss Watkin was in charge of the training of girls for land work in the northern area of Britain. Seventeen thousand girls joined this land army and that the work was no sinecure is evidenced by the fact that many of them commenced their work at 3.45 a.m.—a particularly uninviting hour at which to leave a warm bed on a wintry morning!

Dairying Popular.

In reply to a question as to whether she thought many women would wish to continue in agricultural pursuits, Miss Watkin stated that a great number were keeen to remain on the land and for this reason were anxious to come out to the Dominions where opportunities for such work were more plentiful than in Great Britain, many of the farm laborers having now returned from military service. A large proportion of the land girls, however, came of good families and took up the work from purely patriotic motives, and have now returned to their former mode of living. "Dairying pursuits such as milking, caring for stock appeals more particularly to women, and is in fact a return to the occupation of the dairymaid—at one time picturesque figure in rural English life," continued Miss Watkin. "But we found that certain agricultural work such as is ordinarily carried on by the waggoner, is too heavy for women, although they did mu . of it during the war. In England grain is put up in 200-lb sacks, and this makes too heavy a load for a girl."

Amazonian Mothers-to-Be.

As a health-giving occupation for women, land work is propably unrivalled, Miss Watkin stated that a month or two would make the most marked improvement in the appearance of the girls, many of whom had previously been in sedentary occupations. "One of the far-reaching effects will be an improvement in the physique of the race," continued Miss Watkin, "but one rather comic aspect was that many of the girls, coming to me at the end of their twelve month's contract, found that they had developed such Amazonian proportions that they were unable to get into their 'civies' and asked the loan of their uniforms for an extra month to enable them to obtain clothes to meet the demand of their added inches."

Miss Watkin's war work is not confined to the Land Army for in the early days of the hostilities she drove a motor ambulance in France. . graduate of Swanley Horticultural College, Kent, for some time she undertook the management of a farm of one thousand acres. The pre-war staff of workers on this estate was forty-five but the demands of war reduced this number considerably until, as Miss Watkin expresses it, she was carrying on with a "scratch team" composed of the girls' school boys, two old pensioners of between seventy and eighty years of age and two men medically unfit for service.

Slobkins—"I understand your hens have stopped laying?"

Jereban—"Yes, two of them have."

Slobkins—"May I inquire the reason?"

Jereban—"Certainly. A motor."

THE FARMERS'
CO-OPERATIVE
Association, Inc.
(British Columbia)
Phone 277 1417-19 Broad St., Victoria.

The Co-Operative movement has taken root among all the intelligent people of the country, and its rapid growth will unquestionably bring about a beneficial change in our social and economical conditions.

By becoming a shareholder you not only acquire an interest in the business, but you are also assisting in a great movement of social and moral advancement.

Special for Saturday
Meats
Local Lamb, Beef, Veal, Chicken, Rabbits, Etc.
Fruit
Preserving Peaches, Plums, Grapes, Tomatoes, Corn, Etc.

Utilize Times Want Ads

LOCKED OUT
An Explanation
SATURDAY AGAIN
AT 10 O'CLOCK IN THE MORNING

We deeply apologize for the inconvenience occasioned by the necessity of locking our doors practically all day to-day, but it was the only way we could handle the vast crowds who swarmed like busy bees around the front of the store all day. Just like

GOING OVER THE TOP

is how a veteran of the war described it. He said it reminded him of the rushes of the last few months of the conflict on Flanders fields; hundreds with the money in their hands could not be admitted, but we'll do our best

TO-MORROW

We've got more and experienced help, and while the shoes last you can depend on getting your fair share.

FORCED TO SELL

More convincing than argument, more powerful than words.

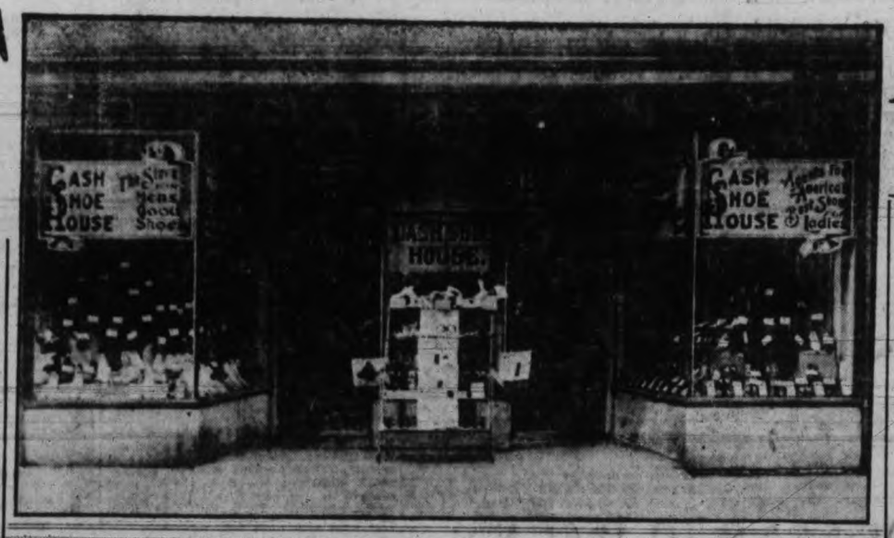

We wish we could promise you better bargains than to-day, but we'll promise you just as big, anyway.

10,000 PAIRS
STILL TO GO AT UNPRECEDENTED PRICES
SHOES
WILL NEVER BE AS CHEAP AGAIN

705 FORT STREET THE CASH SHOE HOUSE 705 FORT STREET

YES

Our Store Will Be CLOSED LABOR DAY.

We're going to celebrate with you. Saturday we'll keep open until 9 o'clock to give you a chance to get those Shoes you'll surely want.

Maynard's Shoe Store

649 Yates Street. Phone 1232

Where Most People Trade.

NINETEEN SECOND-HAND BICYCLES

Ladies' and Gents'. Most of these are wheels we have entirely rebuilt and replaced worn parts.
You can find a wheel to suit you.

PLIMLEY & RITCHIE

611 View St. Phone 1707

NEWS IN BRIEF

Your Fire Insurance is costing too much. See the Independent agency. Canadian, British, French, American Companies. Duck and Johnston. •

☆ ☆ ☆

Fords and Indian Motorcycles for sale at Rennieservice Garage, 1717 Cook St. Phone 4548. •

☆ ☆ ☆

Why Put It Off?—The buying of that new dinner set. They will never be cheaper. A dandy 94-piece set for $24.15; other sets of 97 and 99 pieces at $28, $39 and $45. Call and look them over, at R. A. Brown & Co.'s, Union Store, 1302 Douglas St. •

☆ ☆ ☆

Mrs. Brenton Boulton, A. R. C. M., 1157 Hilda Street, will resume piano lessons September 1, at home, Saturday, August 30, for arrangements. •

☆ ☆ ☆

Marinello—Children's hairdressing shop for girls and boys. Phone 2477; fifth floor, 518 Sayward Bldg. •

☆ ☆ ☆

Get After Those Salmon with good tackle. Spoons that catch, 30c to $1; lines, 40c and 50c. R. A. Brown & Co., 1302 Douglas St. •

☆ ☆ ☆

Dr. O. M. Jones Chapter, I.O.D.E.—Special meeting Tuesday, September 2, 8 p.m., Jubilee Hospital. Final arrangement garden fete. Members take notice. •

☆ ☆ ☆

"The World's Unrest"—its cause of the Turk. Free lecture in Crystal Theatre, Broad Street, Sunday next, 7.30 p.m. •

"Britain in Palestine"—the passing of the Turks. Free lecture in Crystal Theatre, Broad Street, Sunday next, 3 p.m. •

☆ ☆ ☆

Feed Situation Not So Serious — The feed situation in British Columbia is not so serious as at first anticipated, according to W. T. MacDonald, Provincial Livestock Commissioner who has returned from a three weeks' trip through the various portions of the Province where conditions were considered worst.

☆ ☆ ☆

Lawn Social—Under the auspices of the Congregational Young People's Society, a delightful time was spent on Wednesday evening at the home of Mr. and Mrs. T. Davidson, Ellice Street, in the form of a lawn social. The grounds, which were illuminated by Japanese lanterns, kindly loaned by Miss Howell, looked charming. The first part of the evening was spent in visiting the various booths, and in guessing competitions. The booths and their holders were as follows: Superfluities, Miss W. Scowcroft; lavender, Misses L. and M. Girling; candy and ice cream, Misses Fullerton and G. Shepherd; A Crawshaw had charge of the guessing competitions. Rev. W. D. Spence acted as chairman, and musical items were rendered by the Misses N. Scowcroft and M. Purdy and Mr. F. King; Miss W. Scowcroft was the accompanist. Mr. Spence then accorded a hearty vote of thanks to Mr. and Mrs. Davidson for their kindness in placing their grounds at the disposal of the society. Refreshments were served by the social committee, and a very happy evening was brought to a close.

"Homade" Cream and Butter Caramels

Purchase an assorted box of them for your picnic on Sunday. They'll keep in perfect condition packed in your lunch basket. Per pound **$1.00**

Specials

"Homade" Peach Ice Cream, with a top dressing of whipped cream. Per dish **20c**

"Homade" Molasses Toffee, plain or peppermint flavors. Per half-pound **30c**

Stevenson's

"Homade" Chocolates and Candies.
Head Store: 725 Yates Street. Branch 1115 Douglas St.

For Strong School Stockings go to the Beehive; 3 for $1; also 50c and 60c; best English cord pants, all sizes, old stock; vests and combinations, sleeping suits. Best place for English goods.

☆ ☆ ☆

Dr. J. E. Watson will resume classes for piano and singing on Tuesday, September 2, at his studio, 802 Cook Street. •

☆ ☆ ☆

Strong School Stockings, 50c, and 60c., also three for $1.00 at The Beehive. Cord Pants and Jerseys, old stock, for boys. Hair Nets are cheaper on Friday, 7 for 25c. Best place for English Goods. •

☆ ☆ ☆

Sons of England, Pride of the Island Lodge—Basket picnic and sports, Esquimalt Lagoon, September 1. Brother and sister lodges and friends cordially invited. Cars leave Yates Street 9.45, 10, 10.10. Boats leave Esquimalt at car terminus 10.30, and at frequent intervals during the day. •

☆ ☆ ☆

We Have Numerous Clients desirous of purchasng 5 or 6-room, new bungalows. What have you for sale? Empire Realty Co., 641 Fort St. Phone 2251. •

☆ ☆ ☆

Labor Meetings Postponed.—All labor meetings which, under normal conditions, would have been held on Monday, have been postponed until Tuesday.

☆ ☆ ☆

B.C. Products to Britain—Arrangements are being made between the Provincial Department of Agriculture and F. C. Wade, K.C., Agent-General at London, whereby samples of British Columbia's agricultural, mineral and timber products will be exhibited in the Old Country for the benefit of intending settlers.

☆ ☆ ☆

Canadian Brotherhood Movement mass meeting of men in Metropolitan Church, Sunday, August 31, at 4 p.m. Rev. Dr. Clay in the chair. Addresses will be delivered by Mr. A. J. Gardiner, Provincial Secretary of the Canadian Brotherhood Federation; Mr. Tom Richardson, ex-Labor member of Parliament, and Rev. R. Connell. All men are cordially invited. •

☆ ☆ ☆

Fine Imposed.—James Cronk was served with a summons to appear in the Police Court yesterday for speeding on Courtney Street last Tuesday morning, and failed to turn up, responded to his name to-day. As there was no special circumstances in connection with the offence he was fined $10.

☆ ☆ ☆

Well-Known Editor Here.—F. E. Simpson, editor of The Standard-Sentinel, of Kamloops, is at present in the city. Mr. Simpson recently visited Harrison Hot Springs for his health, and crossed from the mainland on business. Business in Kamloops, Mr. Simpson asserts, is excellent, and it is impossible to secure a vacant house in the city. Before leaving for the interior Mr. Simpson was in the newspaper business here.

ICE HOCKEY PLAN RECEIVES SUPPORT

Development Association Solid Behind Plan; Publicity Work Done

The plan advanced by Lester Patrick to stage a hockey game during the visit of the Prince of Wales here is finding great favor with the organizations and the public of the city. The idea received the formal support of the Victoria and Island Development Association at an executive meeting last night when the following resolution was adopted:

"That the Victoria and Island Development Association views with approval the suggestion of Mr. Lester Patrick to conduct a hockey game at the time of the Prince of Wales's visit to the city, and further sincerely trusts that it will be possible to have arrangements carried out."

This resolution was forwarded to the public meeting to be held this afternoon to form plans for the reception of the Prince. In addition, a committee from the Association, consisting of W. H. P. Sweeney, George I. Warren and Publicity Commissioner McAdam, will attend the meeting.

It was with considerable gratification that the executive learned of the work done to promote tourist travel this year. It was stated that in July and August of last year 1,549 people called at the association offices, while in July and three weeks of August this year 3,208 people called. This does not mean that there were only some 3,000 tourists in Victoria during this time. It is reckoned that only about half the tourists call at the information buearu. During the month of July of this year 300 letters of information were dispatched from the offices, and during the first three weeks of August 250 letters. Moreover, 8,000 packages of literature were distributed during that time.

The literary work of the association has been going ahead rapidly during August, the following articles having been written by Mrs. Shaw: Article for Nor'west Farmer, Winnipeg; article of 3,000 words for Baresh Publishing Co., Toronto; article of 2,500 words for Maclean's Magazine Toronto; article of 500 words for Canadian Grocer, Winnipeg and Toronto; article for Editorial Convention; pamphlet on "Agriculture on Vancouver Island"; copy for "Buzzer"; copy for Home Products Fair; three chapters on book on Vancouver Island.

Literary work under way for September includes: Completion of book on Vancouver Island, two chapters; 5,000-word article to be featured in "Pacific Ports" in October; 2,500-word article for Canadian Courier; special articles on the up-Island trips.

GIRLS! USE LEMONS FOR SUNBURN, TAN

Try it! Make this lemon lotion to whiten your tanned or freckled skin.

Squeeze the juice of two lemons into a bottle containing three ounces of Orchard White, shake well, and you have a quarter pint of the best freckle, sunburn and tan lotion, and complexion whitener, at very, very small cost.

Your grocer has the lemons and any drug store or toilet counter will supply three ounces of Orchard White for a few cents. Massage this sweetly fragrant lotion into the face, neck, arms and hands and see how quickly the freckles, sunburn, windburn and tan disappear and how clear, soft and white the skin becomes. Yes! It is harmless.

Must Pay at Once.—The delinquent taxes in Saanich payable to avoid property going to tax sale this fall must be forwarded to the collector by to-morrow.

Where there's a will there's a way. And where there's a strong will there's often a short cut.

If You Want the Best

Cordwood

Full Measure and Prompt Delivery.

Phones 149-622.

MacKay & Gillespie LIMITED

738 Fort Street.

BREWERY COMPANY MULCTED HEAVILY

Maximum Fine For Corporation Imposed; Will Be Appealed

The Silver Spring Brewery was fined $1,000 by Magistrate Jay in the Police Court this morning for selling beer with a percentage of proof spirit greater than 2.50 per cent. J. A. Aikman, acting for the Brewery Company, gave notice that the case would be appealed.

The case was heard in the Police Court early in the week, and decision was reserved by the Magistrate until to-day.

Harry Maynard, manager of the Brwery Company, testified that since the company was recently in court for selling over-strength beer because of a faulty testing apparatus, he had had recent brews tested by the Provincial Government analyst. These tests gave the proof spirit strength of the beer as under 3 per cent. Before the brews were bottled, water was added to the beer to bring it down to 2.50 per cent.

The samples of beer that the police seized as it was being delivered to the Manitoba Bar on Yates Street were analyzed by Analyst W. F. Best, who found it ran from 4.12 to 4.20 per cent. proof spirit.

Magistrate Jay, in imposing the fine, said that there was no evidence that the Brewery Company knew that the beer was actually under the 2.50 per cent. strength before it was delivered.

MINISTER REPLIES TO CITY COUNCIL

(Continued from page 1.)

following opinion of the Inspector of Legal Offices, who drafted the Better Housing Act, is furnished by Mr. Pattullo.

"The City Solicitor's letter of the 18th instant suggests a doubt as to the right of the Council to receive an advance from the Government and to issue debentures therefor, without a vote of the electors, but with all due deference, I think that Sections 8 and 13 of the Better Housing Act were specially framed to get over this difficulty. The Act seems to have been advisedly drawn so as to give the authority to the Municipal Council, and Section 11 in terms authorizes 'the Municipal Council to do all things necessary.' The same section expressly shows that it was intended that this power should not be limited in any way, and the Municipal Council is, in addition to the general power, given the particular powers to borrow and issue securities. I would submit that the Act is intended to provide as far as possible a code governing the administration of the Better Housing scheme."

Council Antagonistic.

"When the matter of Better Housing was first taken up by the City of Victoria, it was quite clear that the City Council showed a decidedly antagonistic attitude to the whole scheme," Mr. Pattullo went on, "and from time to time the matter has been shelved when brought before the City Council. There can be no doubt that there is a considerable shortage of houses in Victoria. This is evidenced both by the demand and by the very marked increase in rents.

"Of course, those who own property and are paying heavy taxes no doubt appreciate the higher rents they are getting; but what we must consider at the present time is the adequate housing of our people on a basis that is reasonable and fair, and especially is it desirable that returned soldiers should be given an opportunity of acquiring their own homes upon very easy terms of payment. This aspect of the situation seems to have been overlooked by the City Council.

Meeting With Approval.

"There is" he proceeded, "no doubt whatever that the housing scheme is meeting with much approval, as is evidenced by the fact that municipalities which at first had no demand are now coming in and asking for an appropriation.

"As I have already indicated, no other municipality than the City of Victoria has raised any objection whatever from a legal aspect or otherwise; and in view of the opinion of our solicitor, who drafted the legislation, it seems to me that there is no excuse open for the City of Victoria to further delay coming in under the scheme if they desire to participate in the benefits of it.

"For the purpose of assisting the situation in the City of Victoria, the Government went further than in the case of other municipalities, in bringing under the terms of the Act a portion of Crown property known as the Topaz Avenue Jail site. What we are trying to do," concluded Mr. Pattullo, "is not only to help the returned soldiers, but to help the municipalities."

EXPECTS MOVEMENT OF BRITISH NURSES

Lieut.-Col. J. Obed Smith, Canadian Immigration Commissioner, Here

That there is a great field for British immigration of the right type is the opinion of Lieut.-Colonel J. Obed Smith, Canadian Immigration Commissioner in Great Britain, who was in the city on Wednesday.

He met various officials associated with soldier settlement, both Federal and Provincial, while in the city. One of the new classes of immigration to which he made allusion is that of immigration of British nurses to Canada, whose emigration expenses will be paid by the British authorities.

Six Years Ago.

This was the first time in six years that Colonel Smith had been in Canada, he said, and the changes were most interesting.

"The best immigration agent Canada ever had, was her soldier sons, who voluntarily came to take their part in the great war," he said. "I won't say which province has the advantage, but British Columbians are second to none as boosters for their home communities.

"The people of England have come to realize as never before the size and extent of Canada. Friendships that will never be broken have been formed, and some 37,000 girls and women have married Canadians. That is pretty good immigration work.

"The Canadian and British veterans have become good friends. We are not going to urge British veterans to come here before our own men are settled; that is a cardinal principle. We have induced the British Government to give financial assistance to these men when they come but there will be no movement till next year. Assistance is also being given to women war workers and the widows and orphans of veterans. But we control this movement, and none will come till Canada says she is ready for them.

"The passport system is going to continue for some years and I am in favor of it. No credible person should object to this, but as an immigration agent I approve especially because in our short Canadian examination we can't be sure of what sort of people we deal with. The granting of a passport in Britain, however, means that all the undesirables are detected in their home districts.

"Regarding domestic service, I believe there is room for a great many decent men and women in this occupation in our cities and on our farms. We must not discredit or discourage people because they are poor.

"There is no longer emigration within the Empire. One is not an emigrant unless one is leaving the Empire, and migration within the Empire is now handled by an overseas settlement board."

Advocates Welcome.

The speaker urged a proper spirit of welcome for new-comers. The women especially appreciate help given them by the women's organizations at the ports and on the train. Such help had been given to soldiers' dependents and could be just as well done for those who needed a real welcoming hand when they come to Canada.

"Canada can help the Old Country by supplying raw materials needed there. In the present condition of the money market that is doubly important."

Col. Smith cited some interesting instances in reference to the change in exchange rates, some being quite humorous.

"Nothing will do more to promote better relations than trade with the fewest possible restrictions. Preferential tariff is appealing to the Englishmen greatly, and while it may be dangerous ground, I believe the Canadian fiscal policy of the past fifteen years would be the best thing in the world for Britain," he declared.

Col. Smith has visited many sections of the country, including the Peace River district, in the interests of immigration.

LIQUOR IN NEW BRUNSWICK.

St. John, N. B., Aug. 29.—It was announced to-day by Premier Foster that the New Brunswick Government probably will take over the wholesale vending of liquor in this province on November 1.

When your nerves are all on edge and sleep seems out of the question take—at bedtime—one or two

BEECHAM'S PILLS

Largest Sale of any Medicine in the World. Sold everywhere. In boxes, 25c.

Come To-morrow and Hear the New "His Master's Voice"

"His Master's Voice" — The Best Known Trade Mark in the World

"His Master's Voice" Records For September

Superb new records by artists of international fame—dance pieces by the greatest dance orchestras in the world—new song hits by the very artists who made them famous—they are all included in this wonderful September list of "His Master's Voice" Records. We cordially invite you to hear them.

18566—Alabama Lullaby.
18589—Eyes That Say "I Love You."
18590—You're Still an Old Sweetheart of Mine.
18591—In the Heart of a Fool.
18593—Take Me to the Land of Jazz.
18562—Peter Gink. One-Step.
18564—Fidgety Feet. One-Step.
18594—Tell Me. Fox-Trot.
18587—Mrs. Rastus Johnson's Joy Ride (Comic Monologue).
45167—Chinese Lullaby.
64816—For You a Rose.
64817—Beautiful Ohio.
64818—The First Rose of Summer.

FLETCHER BROS.

1121 Government Street 607 View Street

Red Diamond Cash and Carry Stores

PROVISION DEPARTMENT

Finest Creamery Butter, 3 lbs.	$1.72
Ontario Cheese, fine flavor, per lb.	39¢
Lard Compound, per lb.	38¢
Flake White, per lb.	40¢
Best Grade Peanut Butter, per lb.	25¢

GROCERY DEPARTMENT

Clark's Boiled Dinner, per tin (Free Demonstration Saturday.)	24¢
Clark's Tomato Ketchup, per bottle	28¢
Ralston's Health Bran, per pkg.	24¢
Aunt Jemima Pancake Flour	24¢

FRUIT DEPARTMENT

Preserving Peaches, per crate	$1.80
Nice Fresh Grapes, per lb.	25¢
Table Apples, 3 lbs. for	25¢
Nice Fresh Cantaloupes, 2 for	35¢
Cooking Apples, special, 8 lbs. for	25¢

E. B. JONES

643 Yates Street 1802 Cook Street

We have the Choicest Butter in town. Per lb. **58c**

THOMSON & SON 1421 Broad Street

SATURDAY SPECIAL At the New England

SHOULDER SPRING LAMB	25c	LEGS OF MUTTON	35c
LEG OF SPRING LAMB	38c	SHOULDER OF MUTTON	20c
LOINS OF SPRING LAMB	37c	Some people call the above Fall Lamb.	
BONELESS STEW	22c	BACK BACON	55c
MUTTON STEW	18c	CHOICE SAUSAGE	18c

Free Delivery to All Parts of City

N. B.—This Store Will Remain Open on Saturday Until 9 P. M.

New England Market

Canada Food Board Licence 9-2938

1220 Government Street. Phones 2368-2369

Dine To-Night at the

CARLTON CAFE

Opposite Colonist Office. 1218 Broad Street.

HOME COOKING

Good Dry Cordwood

12 and 16-Inch Blocks

$8.50 Per Cord

Delivered inside City Limits. (Extra charge to carry in). Order 3 or more cords and get reduction.

Phone 2274

Victoria Wood Co.

809 Johnson Street.

Moderately Priced Curtain Materials

Ample variety and an assurance that you are purchasing at most economical prices. You are certain of both when you shop here for curtain materials.

Scrims, white, cream and ecru, 50c, 40c and	35¢
Marquisettes, with hemstitched border. Yard	75¢
Fancy Scrims, with lace and lace insertion trimmings. Per yard, $1.00 to	50¢
Curtain Nets, white or cream. Yard, $1.00 and	80¢
Fillet Net, cream with edge trimming. Yard	90¢

G. A. Richardson & Co.

Victoria House, 636 Yates St.

B.C. Transfer Co.

H. CALWELL

Heavy Teaming of Every Description a Specialty.

Phones 248-249.

Express, Furniture Removed, Baggage Checked and Stored.

Our Motto: Prompt and civil service. Complaints will be dealt with without delay.

737 Cormorant St., Victoria, B. C.

Motor Trucks. Deliveries.

We Do Repairs. Phone 2006

We solicit your patronage.

JONES & CO.

Specialists in
High-Class Baby Cars
Toy Carriages, Go-Carts
Toy Motors and Sulkies

756 Fort Street Victoria, B.C.

WHEN YOUR SPRINGS BREAK PUT ON VULCAN QUALITY

THE REPLACEMENT SPRING

IN EVERY TOWN FOR EVERY CAR

Full Stock on Hand

THOMAS PLIMLEY

Broughton St. Phone 697. Victoria, B.C.

Branch Garage Opposite the Oak Bay Hotel.

"If You Got It at Plimley's It's All Right"

UTILIZE TIMES WANT ADS

BUY TRUE FORM SHOES

FIT WELL AND WEAR WELL

Solid Leather Throughout

$9 Up

Leckie's, for School, $4.15 to $4.45

Gent's Fine Shoes, $6.95 and Up.

REPAIRS A SPECIALTY

THORNE & PITT

Next to Diggon Printing Co.

Phone 2101 Government Street

OTHER TABLETS NOT ASPIRIN AT ALL

Only Tablets Marked with the "Bayer Cross" are Genuine Aspirin—Others Acid Imitations

"Bayer" Now Canadian Made—No German Interest—All Rights Purchased from U. S. Government

BAYER

Aspirin means made by Bayer—has meant this for over eighteen years. The only genuine Aspirin!

The world's greatest physicians, jealous of their own reputation and careful of the health of their patients, prescribe "Bayer Tablets of Aspirin."

Aspirin is not German but is made in Canada, by Canadians, and is owned by a Canadian company. Unless you see the safety "Bayer Cross" on package and on tablets you are not getting Aspirin at all!

Look for the "Bayer Cross"! Then it is real Aspirin.

Don't accept Aspirin in a pill box. Buy a **"Bayer Package"!**

There is no substitute for genuine "Bayer Tablets of Aspirin," which have been proved safe by millions for Pain, Headache, Neuralgia, Toothache, Earache, Rheumatism, Lumbago, Colds, Grippe, Joint Pains, Neuritis.

Proper and safe directions are in every "Bayer" package.

Boxes of 12 tablets—Bottles of 24—Bottles of 100—Also Capsules.

Aspirin is the trade mark (registered in Canada) of Bayer Manufacture of Monoaceticacidester of Salicylicacid. While it is well known that Aspirin means Bayer manufacture, to assist the public against imitations, the Tablets of Bayer Company will be stamped with their general trade mark, the "Bayer Cross."

ELECTRIC FIXTURES

Complete Set for Bungalow.
Special price **$25.00**

See Our Window.

GRANT ELECTRIC CO. 1319 Broad St. Phone 6812

Holidays Are Over

It will be necessary for you to come home from camp and settle down again. The work will be hard unless you get some new cooking utensils instead of the dirty old ones to make it easier.

Straight Saucepans, grey enamel, with covers, at $1.55, $1.25, $1.05, 90c, 83c, 70c, 60c and ..... **50¢**

Straight Saucepans, blue and white, with covers, at $1.70, $1.35, $1.20, 95c and ..... **80¢**

Lipped Saucepans, grey enamel, at 95c, 85c, 70c, 38c, 35c, 30c and ..... **25¢**

Lipped Saucepans, blue and white, at $1.28, $1.10, 95c, 88c, 78c, 70c, 60c and ..... **55¢**

Double Boilers, grey enamel, at $2.30, $1.95, $1.55, $1.25, $1.20 and **$1.00**

Double Boilers, blue and white, $2.60 and **$1.70**

Tea Kettles, enamel, at $3.10, $2.15, $1.80, $1.65, $1.50, $1.15, $1.10 and ..... **75¢**

Tea Kettles, copper, at $3.35, $3.10 and **$2.30**

Preserving Kettles, grey enamel, at from $2.95 to **40¢**

Cereal Cookers, grey enamel, at $2.00, $1.70, $1.25 and **$1.00**

Potato Pots, grey enamel, at $1.60 and **$1.30**

Deep Pie Dishes, at 80c, 75c, 70c, 65c, 45c, 40c and ..... **35¢**

We also stock a full range of Wear-Ever and Viko Aluminum Utensils, on which our prices are right.

PEOPLE'S CASH HARDWARE —Or **FERNWOOD HARDWARE**

611 Fort St. Phone 2886. 2907 Fernwood Rd. Phone 4231

THE AGONY OF RUSSIA

By John Pollock, Writing to The Daily Mail from Helsingfors.

I have seen a man who is not a man, but an image of decrepitude. He was a Russian officer of one of the smartest regiments which fought with the British army in France, where he commanded a howitzer brigade. Now he is not recognizable by his best friends. He has aged by twenty years. He is bent and shuffling. The bones of his hands can be seen through the wasted flesh. Three days ago he left Petrograd, where he lived throughout the Bolshevist terror. The Special Committee for Fighting the Counter-Revolution finally denounced him, but he escaped by a window as the Reds entered his flat to arrest him.

This is his message, brought from the city of death: "The eleventh hour has struck. Petrograd must be taken immediately."

Appeal to Rescue Petrograd.

The organization at Petrograd and Moscow which my informant represents regard General Mannerheim, the Finnish regent, as Europe's sentinel against Bolshevism, and believe that only he can take Petrograd. They say that this, with Allied help, would be easy now. "If General Mannerheim leads the Finnish army to relieve the capital now he will be greeted with flowers. If he delays a month he will be greeted with curses," said the refugee, "because flesh and blood cannot hold out longer. If Petrograd is not attacked, desperate anti-Bolshevist disorders will break out. These will probably be failures on account of the lack or arms.

"The last remnant of the educated Russians is perishing in a sea of blood. In Petrograd, with a population of not more than 500,000, women now thrice outnumber the men. Women have now filled up the gaps in the police force. There are 65 to 85 executions daily, including many sisters of mercy suspected of pro-British sympathies."

Girl of Seven Shot as a Spy.

My informant knows of a girl of seven shot as a spy because she asked where she could find a certain soldier. Arrests number 2,000 daily. Besides executions of Russians, several foreigners have been shot.

The Commissary of Munitions, Platonoff, boasted that he had passed all night pistoling anti-Bolshevist White Guards. The despotism of the Bolshevist rulers is daily a ration of milk, but this is unobtainable by the civil population. Trotsky, when he goes to the front, takes with him trainloads of sweets and bread to supplement the persuasions of oratory, Lenine, unlike Trotsky, is completely secluded from the crowd, and is seen only by the higher officials and by his adored women admirers.

My informant described in detail the desperate condition of Petrograd working men. They are treated as if the Bolsheviks intended to exterminate them systematically. They are forced to work overtime regularly. This has enormously increased the death rate owing to exhaustion and lung disease contracted in badly lit, unventilated buildings, which, moreover are not heated in winter. The men are so tired and badly fed that the work done is inconsiderable. Machinery is not inspected, accidents are not reported, and there is one doctor for perhaps eight factories. The result is that the total number of skilled workmen in Petrograd has been reduced to 12,000. Elections to Workers' Councils have been reduced to a farce. Candidates are authoritatively proposed and declared elected without any co-operation on the part of the electors.

Especially horrible conditions obtain for men in the heavy motor-car service, who are forced to work like slaves and are arrested sometimes and shot on account of breakdowns and delays.

Villages Die Out.

The condition of the rural population is equally critical, owing to a complete lack of doctors and medicines. Epidemics, principally typhus, rage unchecked. Some village populations have been exterminated, only the dogs remaining alive. At the end of the winter all the stations on the Voronezh Kursk, Orel, Tula, and Moscow railway lines were encumbered with the corpses of persons who died in the trains. Their bodies were heaved out at the first halt and left lying.

My informant asserts that three German trade commissions were expected immediately when he left Petrograd nominally to arrange to barter goods but in reality to negotiate a so-called "Northern Alliance" between Germany and Russia, later taking in Sweden and Finland. "Unless Petrograd is taken before the endurance of the anti-Bolsheviks is wholly worn out the alliance will, I believe, become a fact. The remnant of the intelligentsia, who now accuse the Allies in their misery, will welcome German assistance and domination," said the refugee. In his opinion it is improbable that Denikine will take Moscow and Petrograd without help from the north, while Admiral Kolchak's front has been weakened by £250,000,000 (paper money) sent by the Bolsheviks for propaganda and the murder of officers.

The WEATHER

Daily Bulletin Furnished by the Victoria Meteorological Department

Victoria, Aug. 29.—5 a. m.—The barometer remains high over Northern B. C. and fine, warm weather is general in this Province, while in Saskatchewan and Manitoba rain has fallen.

Reports.

Victoria—Barometer, 30.04; temperature, maximum yesterday, 69; minimum, 52; wind, 4 miles N.; weather, clear.

Vancouver—Barometer, 30.06; temperature, maximum yesterday, 70; minimum, 52; wind, calm; weather, clear.

Kamloops—Barometer, 30.04; temperature, maximum yesterday, 84; minimum, 52; wind, calm; weather, clear.

Barkerville—Barometer, 30.18; temperature, maximum yesterday, 56; minimum, 36; wind, calm; rain, .02; weather, clear.

Temperature.

	Max.	Min.
Prince Rupert	58	..
Tatoosh	56	..
Portland, Ore.	80	..
Seattle	70	..
San Francisco	68	..
Penticton	79	..
Creston	72	52
Grand Forks	81	..
Cranbrook	74	..
Nelson	76	..
Calgary	74	42
Edmonton	42	..
Qu'Appelle	74	..
Toronto	73	..
Ottawa	72	..
Montreal	68	..
St. John	62	..
Halifax	70	..

OAK BAY AND JUNCTION

LAXAMEL

This efficient and palatable preparation of Paroleine is easily taken by those who cannot tolerate the ordinary liquid.

85c

We have a drug store in your locality.

Merryfield & Dack

DISPENSING DRUGGISTS

Three Stores Free Delivery

PHONES 1343 James Bay. 1554 Junction. 3807 Oak Bay. PHONES

1869 GROCERY TELEPHONES 2249 BUTCHER

The Oak Bay Grocery Co.

Clark's Soups, 2 for	25¢
Campbell's Soups, 3 for	50¢
Kellogg's Corn Flakes, 2 for	25¢
Post Toasties, 2 for	25¢
New Potatoes, 8 lbs. for	25¢
Special Blend of Tea, 3 lbs. for	$1.25
Yakima Elberta Peaches, Freestone, per case	$1.65

THE POST OFFICE STORE
2250-2252 OAK BAY AVENUE

BON MARCHE

T. W. GRIMASON, Proprietor,

OAK BAY JUNCTION. PHONE 6652

The store for value in

LADIES' AND CHILDREN'S HOSIERY, MEN'S UNDERWEAR, SHIRTS AND SOCKS FLANNELETTES, PRINTS AND GINGHAMS

See our Special Lines of Bungalow Aprons at **$1.00** and **$1.25**

PLUMBING **J. H. SLEDGE** HEATING

JOBBING PROMPTLY ATTENDED TO. ESTIMATES FURNISHED.

Phone 1264 and 3375R. 1998 Oak Bay Ave., Cor. Fowl Bay Rd.

Dominion Meat Market

PHONE 1556. H. MACKENZIE, PROPRIETOR.

Oak Bay Junction, Victoria, B. C.

Week-End Specials

WATCH THIS SPACE EVERY WEEK.

IT WILL PAY YOU

Prime Island Mutton, Legs, per lb.	35¢
Prime Island Mutton, Shoulders, per lb.	22¢
Pither's Milk Fed Chickens, per lb.	45¢
Local Veal, Legs, per lb.	30¢
Local Veal, Shoulders, per lb.	22¢
Swift's Premium Oleomargarine, per lb.	36¢
Pot Roast, prime steer beef, per lb., 18¢	15¢
Boiling Beef, per lb., 20¢	15¢
Sugar Cured Corned Beef, per lb., 15¢	12½¢
Stewing Lamb, per lb.	18¢
Stewing Veal, per lb.	18¢
Clark's Pork and Beans, 3 tins	25¢
Libby's Tomato Catsup, large bottle	25¢
Libby's Sweet Mixed Pickles, qrt.	55¢
Libby's Sweet Mustard Pickles, qrt.	55¢

FREE DELIVERY NO DEPOSITS

PHONES BRIDGED 4763
406 Bay Street.

ASHTON'S LIMITED

Ship and Commercial PLUMBING

Shipwork Promptly Attended to

AGENTS FOR

MAXWELL TOURING CARS AND MAXWELL 1½-TON MOTOR TRUCKS

Equipped with Timken Roller Bearing in Front and Rear Axles.

Express Canopy Body and Combination Box Body..$1,990
Chassis, with standard cab and windshield $1,880

BRANCH STORE, OAK BAY JUNCTION.

ANOTHER BY-LAW MAY BE NECESSARY

Fire Protection of Oak Bay May Have to Follow Independent Principle

Now that the fire hall question has been forced on the consideration of the Oak Bay Council by the refusal of the City Council to renew the agreement beyond December 31, it is probable that the electors next January will be called upon to vote a sum of money for that purpose, as well as make provision for the new public school at the Willows to which allusion was made two weeks ago.

Like all other municipalities, Oak Bay finds itself in the position of having to spend some money on capital expenditures now that the war has enabled municipalities to raise funds for public works. The fire hall question occupied considerable attention of previous Councils before the city decided to build at Duchess Street, and an arrangement was reached by which the district municipality came into an agreement to pay a monthly rental towards the cost of upkeep of No. 8 station.

The principle thus established could be far better carried out when the city was able to maintain men at all the district halls, when wages and the cost of maintenance were lower and before the present conditions economically enforced a new condition of affairs. It was beneficial to the city in that it secured a substantial contribution towards the cost of maintenance, while Oak Bay obtained protection at a lower rate than it could have installed the equipment itself.

The district has been fortunate in the meantime to have escaped any serious loss by fire. The experience with the Duchess Street hall naturally had its sequel with the neighboring district of Saanich. Saanich had a temporary arrangement for the services of the Dunedin Street hall firemen, but the plan did not answer. The arrangement was eventually terminated with reluctance on the part of the district municipality. Then came serious fires, and the destruction of considerable house property. The Council was forced to take some other steps. The absence of fire protection became a crying disgrace in the sections of the municipality along the northern boundary of the city. The Saanich Council was ultimately obliged to provide a hall and equipment, and this is now installed at Carey Road.

It seems that the committee which the Oak Bay Council has entrusted the matter will be forced to adopt the principle of separate provision, as has been the case in Saanich.

CAPTAIN BURROWS ON PROPOSED PURCHASE OF MEADLANDS ESTATE

In order to provide accommodation during the coming winter for the many men now undergoing practical training under the Federal Land Settlement Scheme, it will be necessary for the board to purchase sufficient land and buildings on the coast within the next few weeks. Capt. L. F. Burrows, who has just returned to Vancouver from a visit to Vancouver Island, looked over the property of the B. C. Electric Company at Meadlands, eighteen miles from Victoria, which had been suggested as a suitable place. It is possible that arrangements will be made to take over this estate, which consist of 320 acres.

During the summer months no difficulty was found in placing men whose agricultural training is not complete with farmers in different parts of the province. In the winter, when there is little work going on, farmers are unable to find employment for these men. The board is responsible for them until they are considered competent to settle on their own land, and with this in view arrangements are now being made to increase the accommodation at the schools at Agassiz and at Kelowna, in addition to the probable purchase of an estate. Agassiz at present can accommodate forty men, Kelowna thirty. In each of these places the accommodation will be almost doubled.

"Whatever has happened to all you people?" complained the tourist. "Why, last year, when I came here, you were all so nice and friendly, and now everybody's too proud to speak!"

The oldest inhabitant solved the problem.

"Well, yer see, mister, it's jest village pride. Bill Smith, 'e found a guide-book wot fell out of a motor car, an' now we know that Winyel's gravel pit's a precipice, t' old duck pond's a mountain tarn, while Jim's pub's a wayside 'otel, an' the 'ole countryside is full o' 'istorical hanecdotes."

HOW TRUNK SEWER ISSUE FIRST AROSE

Northeast Sewer Problem Worried Past Councils

The North East sewer, which formed the subject of discussion at a meeting held last evening at the City Hall, was constructed some seven years ago by contract so far as Oak Bay municipality was concerned, the city doing its portion of the work by day labor.

While the district municipality right-of-way ran for a considerable way in solid rock, after departing from the natural watercourse of Bowker Creek, it proved a far better organized job than the city section. The city engineering department ran into quicksands, which caved in, and having the ground opened in several places at once, there was no natural drainage. In consequence there was a great waste of labor and money. The whole situation in the city portion led eventually to an inquiry by a committee of the council, which again demonstrated how reluctant witnesses can be when they are unwilling to testify. It however resulted in a great improvement in the methods of handling sewer work in the city, and formed an example for better methods when the North West trunk sewer came to be constructed.

Naylor Brothers, the contractors for the North East sewer in Oak Bay, carried the sewer down Transit Road to the waterfront, but to avoid any back washing of sewerage, the outfall at Bold Point was carried out well into the sea to catch the currents round the Trial Island group of rocks.

It is to this trunk sewer, in the northern portion where it passes into Oak Bay from the city streets, that Saanich desires to connect, and the city having paid Oak Bay for the cost of the trunk construction, Oak Bay claims for an allowance towards the capital cost. The municipal engineer of Saanich reported favorably to the claim by Oak Bay some years ago, but the Saanich council rejected the plan, and since that time nothing has been done, although residents of Mount Tolmie have several times asked for the connection to be made near the city boundary.

MRS. SCRIVEN TO OPEN GARDEN FETE

Mrs. Scriven, widow of the late Bishop Scriven, has kindly consented to formally open the garden fete which is to be held on the afternoon and evening of September 3 at the home of Mrs. A. E. Hodgins, Monterey Avenue. The affair has been arranged in aid of the Parish Memorial Hall fund of St. Mary's Church, and present indications suggest that a goodly sum will be raised for this cause.

Under the very able direction of Mrs. A. J. Gibson, the talented pianist, a musical programme is being arranged in connection with the fete. Donations for any of the following stalls will be very gratefully welcomed: Touch and Take, Home Cooking, Candy, Flowers, Ice Cream, Aunt Sally, Fancy Work, Superfluities, or for the afternoon tea, which is to be an especially attractive feature.

Jones—"By Jove, Hobson, you do look smart. That coat must have cost you a tenner."

Hobson—"Not at all. Only five bob down and five bob every time the tailor sees me first."

Hubby—"Isn't there something odd about the taste of these onions, dear?"

Wife (anxiously)—"Oh, I hope not—I took such pains with them, darling; sprinkled them with lavender water before boiling them, to take away the unpleasant odor."

Patient Parent—"Well, child, what on earth's the matter now?"

Young Hopeful (who has been bathing with his bigger brother)—"Willie dropped the towel in the water and he's dried me wetter than I was before."

OPENING ANNOUNCEMENT

I beg to announce that I am opening a first-class Barber Shop on Oak Bay Avenue, near Fowl Bay Road.

J. ALDRED
PROPRIETOR
1966 Oak Bay Avenue.

Phone 1033 **HARRISON'S** Phone 1034

CASH GROCERY CO., LTD.

Opposite Municipal Hall, 2215 Oak Bay Avenue

Kellogg's Corn Flakes, 2 for ..... 25¢
20 lbs. Sugar $2.23

Phone 1033 Preserving Jars—All kinds at lowest prices. Phone 1034

GRIMASON'S DRY GOODS STORE

1844 Oak Bay Avenue

PHONE 5574

Boys' All-Wool Cashmere Jerseys—"St. Margaret's Brand," at 25 per cent. below to-day's market prices. Colors white, navy, brown and myrtle.

Men's Underwear — Penman's make, at, a garment, **$1.00, $1.95** and **$2.35**

Good Value in White and Striped Flannelette, at, a yard, **35¢, 45¢** and **60¢**

Boys' Coveralls, made of strong blue and white stripe denim; sizes 2 to 7 years. Our prices, according to size, **$1.45** and **$1.50**

PHONE 2355

Have You Tried DUNN'S GROCERY

1825 Oak Bay Avenue

For Pure Groceries and Fresh Fruits

PHONE 2355
1825 OAK BAY AVE.

A. H. PRICE,
1994 Oak Bay Avenue.
Near Fowl Bay Road.

School Shoes Promptly Repaired

OAK BAY ELECTRIC SHOE REPAIR SHOP

THE NOVA SCOTIA CAKE SHOP

Home-made Pastry and Cakes of all kinds.
Special orders taken for Picnics or Parties.

ORDER EARLY FOR LABOR DAY.

Proprietress,
MISS F. BOWN
PHONE 6594
1848 Oak Bay Avenue.

FURRIER

Ladies' and Gents' Tailor

NOTICE.

On account of having already much fur work on hand, I can only take fur work on summer prices until the end of September.

JOHN SANDERS, Prop.
1869 Oak Bay Ave. Phone 6613

THE LITTLE WONDER

1838 OAK BAY AVENUE.

School Supplies, Stationery, Magazines.

TOBACCO CIGARS CIGARETTES

Ice Cream, Chocolates, Candies of All Kinds.

Note address,
1838 OAK BAY AVENUE.

ESQUIMALT

COOL EVENINGS SUGGEST WARMER CLOTHING.

Baby Buggies
Sulkies
Go-Carts

Full Range of
White and Gold
Crockery

OUR FIRST SHIPMENTS OF

Fall Dry Goods

HAVE ARRIVED

We have now a very interesting showing of

LADIES' AND CHILDREN'S UNDERWEAR
FLANNELETTE NIGHTDRESSES
DR. DENTON'S SLEEPERS
FLANNELETTE BLANKETS, ETC.

NEWELL M. SPRATT

891 Esquimalt Road. Branch Store, 1400 Hillside.
Phone 4563. Phone 4247

ARTHUR YOUNG
BUTCHER

1309 Esquimalt Road. Phone 3186.

All produce at our store is protected from flies and germs of all descriptions. We display as little as possible in our store, we keep as much as possible in our refrigerators, thus protecting our customers and ourselves.

All Kinds of Poultry From Our Own Ranch
Our Motor Delivery is at Your Service.

SCHOOL CHILDREN

See our Complete Line of School Supplies and List of SPECIAL PRICES.
Ten per cent. in FREE GOODS given on all purchases amounting to FIFTY CENTS or over.

Buy at Lang's and Save Money.

LANG'S DRUG STORE
PHONE 4679 1315 Esquimalt Road ESQUIMALT, B.C.

THE BEAUMONT GROCERY

Have you ordered your Preserving Peaches. We are in receipt of fresh shipments every other day. Phone your orders now.
1325 Esquimalt Road.
Phone 5155.

The Misses Phillips

1317 Esquimalt Road.
Dry Goods and Millinery

A FULL LINE OF FALL MILLINERY AND UNDERWEAR

PHONE 504L.

ALLAN MACDONALD
THE ESQUIMALT PLUMBER.
Plumbing, Heating and Sewers.
Estimates Furnished. Satisfaction Guaranteed.
1321 Esquimalt Road. Phone 3686

Thoburn Grocery

ESQUIMALT ROAD, CORNER HEAD STREET
Philip D. Johnston, Prop.
GROCERIES AND PROVISIONS
All Stores Close at 9 p.m. on Saturdays in Esquimalt Commencing August 2

FRUIT FOR SATURDAY.

Oranges, per dozen, 30c, 40c, 50c, 60c and .....65¢
Lemons, per dozen .....40¢
Cantaloupes, each .....25¢
Grapes, lb. .....35¢
Bananas, per dozen...50¢
Table Peaches, basket, 50¢
Table Pears, basket...50¢
Cooking Apples, 4 lbs., 25¢
Watermelons, lb. .....7¢

VEGETABLES FOR SATURDAY.

Young Turnips, bunch, 15¢
Scarlet Runner Beans, per lb. .....10¢
Cabbage, each .....5¢
Cob Corn, dozen .....40¢
Vegetable Marrows, each, 10¢ and .....15¢
Cucumber, each .....10¢
Tomatoes, lb. .....20¢
Heart Lettuce, 3 for..10¢

MONDAY IS A HOLIDAY—STORE WILL BE CLOSED

REX THEATRE WILL OPEN NEXT MONTH

New Management Will Show Very Best Pictures Obtainable; Improving Building

With a new manager, new arrangements for securing the motion pictures of the best companies, and two new projecting machines, the Rex Theatre on Esquimalt Road will be reopened about September 10.

The Rex Theatre has been operated on several different occasions, but never in the way that the new concern intends to manage it. With the object of making the theatre more attractive than in the past the new management has undertaken extensive repairs to the building. Among other improvements will be the enlargement of the operating room so that two projecting machines, effectually preventing any delay in showing pictures, may be installed. This enlargement will be secured at considerable expense and will delay the opening of the theatre until about the tenth of next month.

The Rex Theatre is capable of accommodating about three hundred people, and will be open every evening after the new company's activities commence. In addition, a Saturday matinee will be held weekly.

One of the most attractive features of the new programme is the arrangement made by the management whereby the very best motion pictures will be shown. The feature pictures will be the productions of famous Paramount Artcraft Studio, known all over the continent for the elaborate character of its plays and the fame of its stars.

THE WAR SHRINE

Although it is only two years since the Esquimalt War Shrine was unveiled, the number of supplementary names has filled the panels, and as the list becomes more completely representative of the services of the district to the Great War, so will its value to the community be increased.

KEEP THE STREETS CLEAN.

Drop it anywhere! Nobody cares! Anyway, one little cigarette box, or the wrapper off chewing gum, or the envelope from the letter—surely, one would not call dropping them on the sidewalk, littering the street. But, if each citizen, young and old, drops a paper on the public streets, the cumulative effect will not be pleasant to behold.

In many towns and cities, boxes are placed on the streets for the deposit of waste paper. Where such are not available, however, it is no hardship to carry small paper wrappers until they can be properly disposed of. Cigarette and gum containers are not out of place in the pocket until empty. Keep them there and, for the sake of cleanly appearance of the streets and of that civic pride which is essential to the general prosperity of the home town, keep scraps of paper off the street.

Manager—"Thomson, you are discharged."

Clerk—"But I've done nothing, sir; absolutely nothing."

Manager—"Exactly. That's why you're discharged."

REX Theatre
ESQUIMALT

Watch the Daily Times on or About September the 6th for the Official Announcement for the Opening of the above Theatre

ANOTHER HOUSING GROUP RECOMMENDED TO MUNICIPALITIES FOR ADOPTION

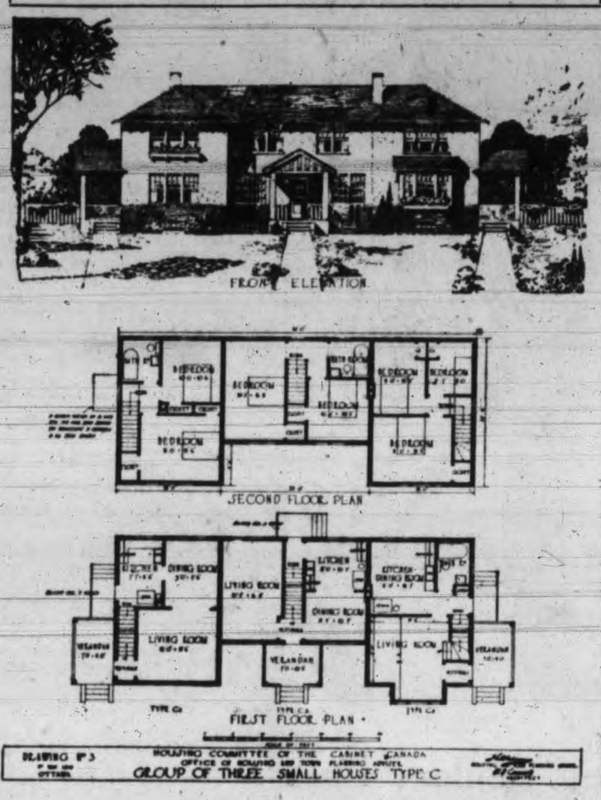

Last week The Times published a sketched diagram issued by the Housing Committee of the Federal Cabinet for three houses in one block, under the Housing Scheme. The above is another design issued by the same authority for the guidance of municipalities.

Reopening for Term Tuesday: Lampson St. School

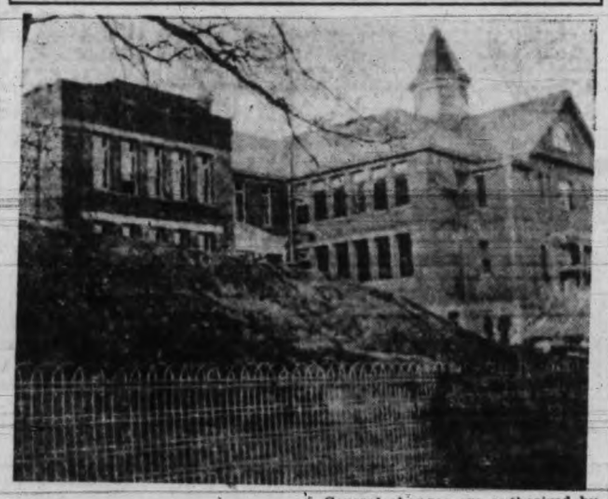

Several changes are authorized by the Esquimalt School Board, effective in the term opening on Tuesday. Among them are: H. R. Sharples, M.A., to be Principal of the High School in place of J. M. Paterson, resigned.

Harold L. Campbell to the position of Assistant Principal in the Lampson Street School, in place of D. J. Anderson, resigned.

Esquimalt Express and Baggage

FURNITURE MOVED.
A. McBEATH, Proprietor,
1278 Old Esquimalt Road. Phone 6312R2.

Our Meats Still Hold the Standard in Quality and Prices

See our Market Stall on Saturday. We quote:

Forequarter Lamb at 25c
Hindquarter Lamb at 32c

Don't forget—all is local.

J. LOCK & SONS
Phone 1724

One Month More, and the Wet Weather

Be prepared by drydocking your feet with well repaired boots, in a strictly first-class manner.

GIBSON'S
Next to the Seaman's Institute, Esquimalt and Admiral's Roads.
Large selection of Laces, Polishes and Accessories.

Watson's Cafe

Meals at All Hours.
Furnished Rooms.
White Help Only.
PROP., G. C. WATSON.
1415 Esquimalt Road, Opposite Naval Canteen.
PHONE 6466.

WILSON TO SPEAK IN THIRTY CITIES IN UNITED STATES

Washington, Aug. 29.—President Wilson will visit thirty cities during his tour of the country in the interest of the peace treaty, and will be absent from Washington until September 30. He will leave here next Wednesday night, and will make his first address Thursday at Columbus, Ohio. The itinerary was announced to-day at the White House.

President Wilson will speak at St. Paul and Minneapolis on September 9, and at Seattle on September 14.

CENSORSHIP ABOLISHED

Dublin, Aug. 29.—The Government has decided to abolish the press censorship in Ireland on August 31.

COST OF GETTING COAL.

The British Government estimates that the coal output for the year ending July 16, 1920, will be 192,000,000 tons. The cost will be £281,250,000, and Sir Auckland Geddes states in Parliamentary papers that the money goes as follows:

Labor	£210,250,000
Timber and stores	34,500,000
Other costs	13,000,000
Royalties	6,000,000
Owners' profits	12,500,000
Compensation to owners for working mines which would not otherwise be worked	3,000,000
Cost of Coal Mines Dept.	1,000,000
Margin for emergencies	1,000,000
	£281,250,000

Labor's share is thus nearly three-quarters of the total.

A few more smiles of silent sympathy, a few more tender words, a little more restraint on temper may make all the difference in our lives.

YARROW'S LTD. Victoria, B.C. Canada

ASSOCIATED WITH YARROW & CO., GLASGOW, SCOTLAND.
Shipbuilders, Engineers, Ship Repairers, Iron and Brass Founders

MAKERS OF MANGANESE BRONZE PROPELLERS AND LARGE MARINE ENGINE CASTINGS.
MODERN FACILITIES FOR QUICK DESPATCH OF REPAIRS TO BOTH STEEL AND WOODEN VESSELS

Esquimalt's Leading Department Store

THE STORE OF VALUE.
WM. ANGUS, PROP.
Phone 5547L. 1253-1255 Esquimalt Road.

School Supplies

Children, make this store your headquarters. All your requirements can be filled here.

FREE—FREE—FREE

Rulers and Blotters to every purchaser of 25c or over.

Always on hand, a select stock of Stationery. Look over my various lines before you make your purchases elsewhere. Prices are the lowest possible.

Take No Thought for the Morrow

That may be all right in some cases, but
DO NOT FORGET MONDAY IS A HOLIDAY
Stock up on Saturday with my Bread, Pies and Cakes.
MY GOODS WILL KEEP "FRESH."

WILLIAM C. ARTHURS
THE BREAD AND CAKE MAKER,
Standard Bakery 906 Esquimalt Road

Esquimalt Scholars

Will be well supplied at Hodgson's with Exercises and Practise Books, Public School Books, Rulers, Pencils, Rubbers, Reeves' Paints, etc.

See the New "Photo Play Artists" Series of Exercises.

Note Address—Cor. Esquimalt Rd. and Head St.

Neilson's Tobacconist Store

We Carry a Full Line of
TOBACCOS, FRUITS, CANDIES, SOFT DRINKS AND ICE CREAM
1257 Esquimalt Road

Western Supply Store

Corner Esquimalt Road and Constance Avenue
The Store for First Grade Goods
Preserving Peaches are at their best. Phone your orders.
Heinz Vinegar, 25¢ bottle.
Phone 2712

A. LOCKLEY

THE ESQUIMALT BUILDER AND GENERAL CONTRACTOR.
Alterations and Repairs.

All branches of the building trade attended to, including mason work, carpenter work, painting, shingling, etc.
If you want a first-class job at a reasonable price, see me.
If you want a jerry, unsatisfactory job, please don't trouble me.
Plans and Specifications Supplied. Estimates Given
OFFICE, 1388 ESQUIMALT ROAD. PHONE 6675

COACH AND HORSES HOTEL

Good Accommodation.
Reasonable Rates.
First-Class Dining Room.
Proprietress, Mrs. M. Simpson.
Esquimalt Road,
Close to Yarrows, Ltd.
Phone 832.

The People's Market Co.

Preserving Peaches, per crate at $1.85
Nice Apples, 6 lbs. for....25¢
Cob Corn, per dozen .....30¢
Fresh Peas, 3 lbs. for.....25¢
Cumumbers, each, 5¢ and 10¢
Puff Wheat, per packet ...15¢

FOR YOUNG MEN

--the Waist-Seam in Suits and Overcoats Is Favored For Fall

A glance over our newest shipments of clothing will tell you why the waist-line effect is THE young man's style for Fall. It is many years since so becoming a style was created for the young fellows.

Waist-Line Suits $35 to $65

And they sacrifice nothing in quality, fit or finish because they are made up in this extra smart style. The new tweeds and fancy worsteds now displayed compare favorably with any we've ever shown.

New Waist-Line Overcoats $35.00

A new shipment of Waist-line Overcoats in green and brown mixtures. Nice weight of tweed for Fall and Winter wear.

New Mallory Hats $8.00

Fall shades and shapes now showing in complete variety.

O'CONNELL'S LTD.

"You'll Like Our Clothes"—Regd.

1117—GOVERNMENT STREET—1117

SPORTS of VICTORIA THE NORTHWEST AND THE WORLD

OARSMEN TO STRAIN OVER HARBOR COURSE

James Bay Club Staging First Big Regatta Since Members Returned

The venue for the James Bay Club annual regatta has been changed from the Gorge as originally decided upon to the harbor course, and the members are anxious to make a success of the first big regatta staged since the war made such a heavy drain upon the members. The following attractive programme has been drawn up:

1—Preliminary heat, club fours.
2—Veterans' race.
3—First heat, club fours.
4—Second heat, club fours.
5—Single paddle canoe race.
6—Crab race.
7—First heat, single sculls, Mallandaine Cup.
8—Second heat, single sculls, Mallandaine Cup.
9—Final heat, club fours.
10—Tandem canoe race, open.
11—Final race, sculls, Mallandaine Cup.
12—Tandem canoe race, mixed.
13—Tandem canoe race.
14—Expert paddle canoe race.
15—Upset canoe race.
16—Single sculls, Helmcken Cup.

Heats for the four were drawn as follows: Preliminary heat, Day vs. McLachin; 1st heat, Johnson vs. Cribb; 2nd heat G. Simpson vs. winner of preliminary heat, final, winner 1 vs. winner of 2.

Heats for the Mallandaine Cup were drawn as follows: 1st heat, Riddell, McLachlin, Margetisch; 2nd heat, Johnson, Wootton, Hartley; final, winner of 1 vs. winned of 2.

Crews for tandem canoe race: W. N. Kennedy, R. Fraser; R. Ross, Wootton; Day, Meldram; G. Simpson, Campbell; Travis, Bass; V. Wawcett, Pauline; J. A. Wickson, H. Watson.

Crews for four paddle canoe race: Kennedy, Ross, Fraser, Wootton; Day, G. Simpson, Meldram, Campbell, Travis, Fawcett, Pass, Pauline.

Helmcken Cup race—Post entries.

The officials are:

Referee—Mr. Shallcross.

Judges—Mr. Thomas and Mr. Andrews.

Starter—Mr. O'Sullivan.

Master of Ceremonies — Mr. P. Austin.

Stewards—Mr. R. L. Cox and Mr. A. Cox.

Clerks of Course—Mr. Stuart and Mr. Osborne.

PHILLIES TAKE A GAME FROM GIANTS

St. Louis Beat Pittsburg; Brooklyn and Boston Split Even

National League.

Philadelphia, Aug. 28.—Philadelphia ended its losing streak of nine straight by a victory over New York. The visitors bunched three of their five hits after two were out in the second, tying the score. After that Hogg held them helpless.

Pittsburgh, Aug. 28.—Schupp held Pittsburgh to one hit to-day, which scored a man from second, and St. Louis defeated the locals. The visitors bunched three infield hits with two sacrifice flies and three bases on balls off Cooper in the sixth, scoring three runs.

Brooklyn, Aug. 28.—Brooklyn won the first game from Boston and made its winning streak six straight, but Boston broke the streak by winning the second game on errors by Olson.

There were only two games in the National to-day.

American League.

New York, Aug. 28.—New York defeated Washington in both sections of a doubleheader. The first game was a fourteen inning contest in which Mays defeated Johnson.

Boston, Aug. 28. — Philadelphia hammered Jones in the first game and won with the hitting of Witt and Walker featuring. Boston took the second game. Pennock holding the visitors to three singles.

St. Louis, Aug. 28.—Detroit-St. Louis postponed, wet grounds.

Only three games in the American League.

Will Preform Comedy Stunts at Gala of Victoria Club at Gorge Saturday

Lots of comedy is promised the spectators at the Victoria Amateur Swimming Club's gala at the Foundation Clubhouse to-morrow. Novelty events have been a feature of the club's game in previous years, and for the last few weeks the members have been planning novelties and comedy events for Saturday's gala that will excel anything attempted in previous years. A blindfold race in comic costume is one of the items in which the laughmakers will show their originality.

Among the entries for the fifty yards B. C. championship are Granger and Brydon-Jack, of Vancouver, to meet the local speed artists. The Y.-M. C. A., the V. I. A. A. and the V. A. S. C. have entered for the men's relay race. The women's relay race looks like being a battle between the V. I. A. A. and the V. A. S. C.

LOOKING THINGS OVER

Ten Soccer Teams This Year.

There will probably be ten soccer teams playing in the Victoria District League, according to the way the prospects look at present. Certain entries are the G. W. V. A., the Foundation, Fragments from France, Victoria Wests, Knights of Columbus and Yarrows. The Harbor Marine, Garrison, Foresters and a team from the North Ward to play either as the North Ward or the Thistles are mentioned as probable starters. Yarrows at recent meeting elected George Williamson, manager, and George A. Beck delegate to the league meetings. Yarrows will probably have two teams playing soccer this year, and their entry will be welcomed by the soccer fans. For clean sport the teams playing under the Yarrows colors take a lot of beating, and although they failed to finish dangerous competitors for the top position last year they made a clean fight all the way and played good football throughout the season. From the number of players available, soccer looks like having a good season.

The Play-Off Protest.

Unless anything else develops and the matter appears to be closed, Straith-Two Jacks as city champions of the Victoria Baseball League stands. Manager Pat Carroll's protests first placed before the Board of Governors were afterwards taken up by the Board of Directors in the light of telegrams he received giving a ruling on the matter from The Sporting News, of St. Louis. His protest, however, was overruled and the previous decision upheld after careful consideration of the matter. George I. Warren had a difficult meeting to handle, but made a good chairman. There were seven directors at the meeting but two failed to vote on the matter and the Straith-Two Jacks won out by a vote of three to two.

Off to Winnipeg.

Friday of next week the Victoria (Foundation) stickhandlers start out to gather a bunch of publicity for Victoria, the shipbuilding industry and the Island generally through the medium of sport. Cotton's men are after the ten-man lacrosse championship of the world and the citizens of Victoria will wish them every success in their effort.

The Influence of Jem.

"Quite a host of scientific English fistic fighters have invaded Yankeeland to battle and thereby win American dollars for almost the past eighty years. And very few of them ever left these shores financially embarrassed if they were really worthy, game battlers and could 'deliver the goods,' as it were," writes Jack Skelly.

"As poor old Jem Mace used to say about us: 'Them Yankees are not a bad lot at all. If they likes yer, they'll give you plenty of brawss, but if they don't likes yer, they'll give yer the bloomin' boot.'

"Mace was always a great favorite among the best sporting men over here. He made several profitable boxing tours and appeared on the vaudeville stage in a statuesque act over the United States. At one time the old English champion ran a very popular chophouse on 23rd Street, near Sixth Avenue, New York, with Phil Hargraves as a partner, an old Gothamite whom I believe is still in the land of the living.

"Although Mace was not a heavy drinker, he was a great spender and liked to live like a lord on the fat of the land. He was 80 years of age when old Father Time finally counted him out, but he certainly enjoyed a long and jolly life, with all his ups and downs.

"It was probably Mace, more than any other clever Britisher, who imparted to Americans the fine and artistic points of boxing. Under his clever schooling the Australians also learned to become skillful fighters. Yes, fifty years ago old Jem Mace was a past master of the manly art, and there's not a boxer in the ring to-day, either in this or any other country, who can equal the old English champion's wonderful cleverness of half a century ago."

TENNIS HANDICAP

Following are the results of the matches played yesterday in the American handicap tournament now in progress on the courts of the Victoria Lawn Tennis Club:

Miss McNeill and Gill beat Miss Mason and Read, 8-3.

Mrs. Curtis and Margison beat Miss Watson and Lee, 7-4.

Mis Swan and Dr. Young beat Harlow and Miss Mason, 7-4.

Miss Scott and Hincks beat Miss Mason and Read, 8-3.

Miss Mason and Harlow beat Miss Scott and Hincks, 6-5.

Miss Ashdown and W. E. Corfield beat Miss McNeill and S. Gill, 10-1.

Mrs. Curtis and Margison bat Miss Swan and Loveland, 6-5.

Mrs. Shaw and Loveland beat Miss Watson and Lee, 7-4.

Mrs. Marston and Brown beat Miss Swan and Collins, 8-3.

Mrs. Marston and Brown beat Mrs. Curtis and Margison, 7-4.

Miss Wilson and Gauderon beat Miss Gordon and Beckwith, 11-0.

Miss Mason and Harlow beat Miss Jackson and Taylor, 7-4.

Mrs. Gauderon and Jackson beat Miss Swan and Collins, 8-3.

Mrs. Shaw and Loveland beat Miss Gordon and Beckwith, 8-3.

Ladies' Division.

Mrs. Hodgins and Miss Bradford beat Mis Camsusa and Mrs. Irwin, 6-5.

Miss Long and Miss Taylor beat Mrs. Fairbarin and Miss Croft, 7.4.

Miss Camsusa and Miss Irwin beat Miss King and Miss Swan, 8-3.

Mrs. Fairbairn and Miss Croft beat Mis Bradford and Mrs. Hodgins, 8-3.

Miss Taylor and Miss Long beat Mrs. Irwin and Mis Camsusa, 6-5.

Miss Bradford and Mrs. Hodgins beat Miss Swan and Miss King, 6-5.

PLAY TO-MORROW FOR GRE.. WAR TROPHY

The main event on the cricket schedule to-morrow will be the final of the Great War Challenge Cup, which will be played on the Jubilee Grounds between the Five C's and the Incogs. The game is due to start at 1.15 and each side will make an effort to field the strongest eleven possible to make sure of the handsome trophy which the teams strived for during the week's cricket tournament. The Five C's announce their selection as follows: Pearce, May, Fletcher, Watson, Quainton, Booth, Sutton, Kirkham, Payne, Taylor, Hincks and Lomas.

ENGLEAND MEYERS FOR MAP CHAMPIONSHIP

Dubuque, Ia., Aug. 28. — Heine Engle, Dubuque, won the right to meet "Johnny" Meyers, claimant of the world's middleweight wrestling championship to-night, when he won two out of three falls from John P. Pappas, of Chicago.

SCOTTISH FOOTBALL

London, Aug. 29.—(Canadian Associated Press).—

Partick Thistles, 3; Raith Rovers, 0.
Rangers, 3; Albion Rovers, 0.
Queen's Park, 4; Clyde, 1.
Celtic, 1; Kilmarnock, 0.
Falkirk, 1; Motherwell, 2.

SEATTLE GOLFERS WILL ARRIVE HERE SATURDAY

The twenty Seattle golfers who will meet a similar number of members of the Victoria Club on the Oak Bay links to-morrow are expected on the Sol Duc to-morrow morning. The golfers who are members of the Jefferson Park Club will be the first golfers from a municipal course to visit Victoria, and, according to Seattle reports, are enthusiastic over their visit to the Canadian cities. Singles will be played in the morning in Victoria and four ball games in the afternoon. To-morrow night the players will leave to play the Vancouver Clubs.

LOCAL FIGHTERS FOR VANCOUVER TOURNAMENT

Three Victoria men will go to Vancouver Monday to take part in the boxing tournament. Roy Baker, Charlie Martin and George Corkle, of the Foundation Club, will make the trip, accompanied by Bob McLernan. Martin was to have fought at Duncan, but the V. I. A. A. will substitute with Jack Larrigan. H. F. Stanton, of the V. I. A. A. Club, will also go to Duncan. Teddy Yates may represent the V. I. A. A. at Vancouver.

SAILOR BOXER SUSPENDED.

Lansing, Mich., Aug. 28.—Thomas W. Biggar, chairman of the Michigan Boxing Commission, to-day announced the suspension for one year of Sailor Friedman, of Chicago, as a result of an investigation of the trouble which ended Friedman's bout with Ritchie Mitchell, Milwaukee, at Benton Harbor, August 9.

LEAGUE BASEBALL

Coast League.

At Seattle—	R.	H.	E.
Salt Lake	7	11	3
Seattle	8	9	2

Batteries — Gould and Spencer; Reiger and Sweeney.

At Los Angeles—	R.	H.	E.
Sacramento	4	4	0
Vernon	1	4	0

Batteries — Piercy and Cook; Schneider, Finnerman and Devormer.

At Portland—	R.	H	E.
Los Angeles	3	8	4
Portland	4	6	0

Batteries—Crandall and Boles; Oldham and Kroehler.

At Oakland—	R.	H.	E.
San Francisco	6	13	3
Oakland	4	11	2

Batteries—Seaton and Baldwin, McKee; R. Ariett and Elliott.

American League.

At Boston—	R.	H.	E.
Philadelphia	8	15	1
Boston	3	10	1

Batteries — Naylor and Perkins; Jones and Walters.

Second game—	R.	H.	E.
Philadelphia	0	3	1
Boston	2	4	0

Batteries — Adams and Perkins; Pennock and Schang.

At New York—	R.	H.	E.
Washington	4	10	1
New York	5	19	4

Batteries—Johnson and Picinich, Agnew; Mays and Ruel.

Second game—	R.	H.	E.
Washington	3	6	2
New York	5	6	2

Batteries—Harper, Zachery and Garrity, Picinich; Mogridge and Hannah.

At St. Louis—St. Louis-Detroit game postponed; wet grounds.

National League.

At Pittsburg—	R.	H.	E.
St. Louis	3	8	0
Pittsburg	1	1	0

Batteries — Schupp and Clemons; Cooper and Schmidt.

At Brooklyn—	R.	H.	E.
Boston	1	4	2
Brooklyn	5	9	0

Batteries — Causey and Gowdy; Pfeiffer and Wheat.

Second game—	R.	H.	E.
Boston	4	9	0
Brooklyn	3	9	2

Batteries—Rudolph and Gowdy; Cadore, Mitchell and Krueger.

At Philadelphia—	R.	H.	E.
New York	2	5	1
Philadelphia	14	15	0

Batteries — Winters, Dubuc and Snyder; Hogg and Tragessor.

INDIAN RUNNER DEAD

Oxford, Maine, Aug. 28.—Andrew Sockaelexis, famous Indian runner, died here to-day from tubercular meningitis. He had competed in many of the important long distance running events of the country. He ran in the Olympic games at Stockholm in 1912, but failed to place. He was born in Oldtown and was 28 years of age.

MATCHES FREE

Buy your TOBACCO and CIGARS at MORRIS' and have the BEST

TOASTED CIGARETTES have arrived—20 for 50c

E. A. MORRIS, LTD.
Tobacconists, Etc.
1116 GOVERNMENT STREET

TIME TO STOCK UP

with warm weather underwear. Old Sol is beginning to make heavy underwear pretty uncomfortable. Come here if you want the latest in underwear as well as all other articles of men's furnishings. Here you will always find the newest first and at prices that you'll appreciate thoroughly.

CUMING & Co.
CLOTHIERS and FURNISHERS
727 Yates St. Phone 3322

Just received from London an assortment of

DUNHILL PIPES

Inner Tubes.

Also

Dunhill Cigarette Tubes

Boguslavsky Cigarettes

Russian, Virginia and Turkish brands.

W. J. CLUBB
Wholesale and Retail Tobacconist.
Corner View and Broad Sts.
Phone 2973.
Head Office, Winnipeg.
C. W. DIXON,
Manager Victoria Branch.

WHY THE DELAY?

Bring those tires of yours in to-morrow and have them retreaded. The Dry-Cure Process is the only process. Our work carries a guarantee.

Central Vulcanizing Station
Cor. Broughton and Douglas.
Next Strathcona Hotel.
Open Evenings by Appointment.
Phone 6598. Res. 6118.

SAFETY RAZORS

Ever-Ready and Gem Safety Razors, each $1.00
Propaganda Razors, $1.50
Yankee Safety Razors, each $2.50
Durham Duplex Safety Razors, each, $5.00 and $2.50
Gillette and Auto-Strop Razors each $5.00

Don't throw away your old razor blades, we can resharpen them and make them as good as new.
Single Edge Blades, 25¢ doz. Double Edge Blades, 35¢ doz.

PEDEN BROS.
719 YATES ST. PHONE 517.

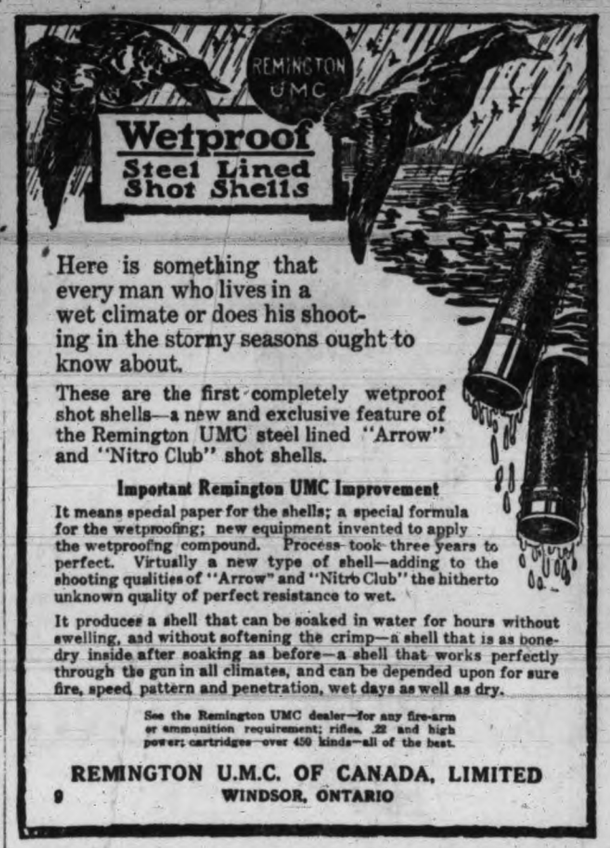

Here is something that every man who lives in a wet climate or does his shooting in the stormy seasons ought to know about.

These are the first completely wetproof shot shells—a new and exclusive feature of the Remington UMC steel lined "Arrow" and "Nitro Club" shot shells.

Important Remington UMC Improvement

It means special paper for the shells; a special formula for the wetproofing; new equipment invented to apply the wetproofing compound. Process took three years to perfect. Virtually a new type of shell—adding to the shooting qualities of "Arrow" and "Nitro Club" the hitherto unknown quality of perfect resistance to wet.

It produces a shell that can be soaked in water for hours without swelling, and without softening the crimp—a shell that is as bone-dry inside after soaking as before—a shell that works perfectly through the gun in all climates, and can be depended upon for sure fire, speed, pattern and penetration, wet days as well as dry.

See the Remington UMC dealer—for any fire-arm or ammunition requirement; rifles, .22 and high power; cartridges—over 450 kinds—all of the best.

REMINGTON U.M.C. OF CANADA, LIMITED
WINDSOR, ONTARIO

B.C. STANDARD ROOFING

Smooth or sanded; in half, one, two and three ply.

Every roll bears the Fire Underwriters' label. Phone or write us for prices, etc.

E. G. PRIOR & CO., LTD. LTY.
Corner Government and Johnson Streets

1700-04 Douglas St. Hoyle, Limited Phone 4912

Ganong Bros.' representative is in attendance at our showrooms Wednesday, Thursday and Friday with full Christmas selection of box goods.

Call and inspect.

Foundation Organizations'
FIRST ANNUAL FIELD-DAY SPORTS
and
GRAND TOMBOLA
$1,500 in Prizes
All paid admissions have a chance in Tombola to be held at
Royal Athletic Park, Saturday, Aug. 30, 1919
2 p. m.
All entries for open and handicap events must be in the hands of R. P. McLernan, House Secretary, Friday night, August 29.
All competitors must produce 1919, B. C. A. A. U. cards.
Prizes on View at Two Jacks Dope.
General Admission 25c. Grand Stand 25c Extra

BUY A BIKE FOR THAT DAILY HIKE

Get a bicycle from us that will be dependable and enjoy the delights of a daily spin along the country lanes. Nothing will keep you in better health and spirits than bike riding. Ask any doctor. Our wheels are standard. You will get here the biggest bike values.

RUFFLE
THE CYCLE MAN
740 Yates St. Phone 862

CANADIAN IS WINNER OF MOTOR CYCLE RACE

Philadelphia, Aug. 29.—Elmer Collins, of Boston, last night won the 100-kilometres (62½ miles) American motor paced bicycle championship at the Point Breeze track here by eight laps. Menus Bedell was second and Clarence Carman third. Collins' time was 1 hour 29 minutes 7 4-5 seconds. The special spring race run off in one-mile heats was won by Willis Spencer, of Canada. Frank Kramer was second Francisco Verri third and Alfred Goulet fourth.

FOUNDATION SOCCER

Owing to the Foundation sports at Royal Athletic Park, Saturday, the annual meeting of the Soccer Club has been postponed until Friday of next week.

Words are little things, but they strike hard. We utter them so easily that we are apt to forget their hidden power. Fitly spoken, they act like sunshine.

Bring Him to Sam Scott's

Before He Goes Back to School

Purchase his Winter School Outfit at the Boys' Store, where only good quality, well tailored Boys' Clothing is offered for your consideration.

This week-end our stock presents an abundant variety of everything that boys need for school days. Come and bring "him" with you, for we have

Gifts of Chocolate and Pencil Cases

With every suit or overcoat purchase we give one of these Souvenir Pencil Cases. For every boy patron there is a gift of Chocolate.

Serviceable School Suits for Boys of All Ages

Boys' Belted Suits
Newest designs in dark checks, slash pockets. Fitting 7 to 15 years. Price .. **$12.50**

Snap for Tall Boys
Belted and Norfolk Suits, in sizes 36, 37 and 38 only. Extra value at **$12.50**

Wear-Better Suits
Guaranteed Suits in smart belted styles, with two pairs of bloomers. Fit 9 to 17 years. Prices **$28** down to .. **$18.50**

Long Pant Suits
New waist line seam effects in handsome patterns and perfectly tailored. Prices, **$35.00, $32.50,** and at **$30.00**

Shirts and Shirt Blouses

Shirt Blouses. A large assortment of new colorings. Fitting 6 to 16 years. Prices $2.00 down to **$1.00**

Negligee Shirts, with soft double cuffs, beautiful new stripes. Some silk finished. Prices, $2.50 down to **$1.25**

New Overcoats for Fall
Warm, serviceable Tweed Overcoats, in Raglan and regular styles. Excellent values at from **$10.00** to **$22.00**

New Hats for Fall, in shades to match the new suits; pin-over tops; all sizes. **$1.25** to **$2.50**

English Sailor Suits
Made of regulation fast dye serge, fitting 3 to 10 years. Prices:
Short Pant Suits **$10.50**
Long Pant Suits, **$12.50**

SAM M. SCOTT

Boys' Clothes Specialist **1225 DOUGLAS STREET—1225**

SIXTEEN PLAYERS IN TENNIS FINALS

Australian Players in Singles Tournament This Afternoon.

Forest Hills, N. Y., Aug. 29.—The sixteen players remaining in the national singles championship tournament now being contested on the courts of the West Side Club here furnished an exceptionally interesting card for to-day's play. Norman E. Brookes, of the visiting Australian team, met Charles S. Garland, of Pittsburg, in the opening match. Others of the feature matches included William T. Tilden II., of Philadelphia, against Ichiiya Kumgae and Gerald Patterson, also of the Australian team, vs. William M. Johnston, of California.

Straight set victories for the leading players in the third round of the thirty-eighth national turf championships was the outstanding feature of yesterday's play. With one or two exceptions, those racquet experts who have been favored by various tennis factions to win their way well toward the final round disposed of their opponents in rather comprehensive fashion.

One exception of note was the five-set struggle between Gerald Patterson, of the Australian team, and Watson Washburn, of New York. This pair spent close to two hours in the final match in a struggle in which Patterson finally won by the scores of 7-5, 1-6, 6-1, 3-0, 6-1, and 23 games to 10. A gallery of over 5,000 watched the match.

The Anzac was the better player of the two, but his margin of victory was not impressive. He played under the hadicap of an injured service arm, which, being bound, cramped his strokes to some extent, but left him the better and steadier handler of the ball whenever a court crisis arose.

Washburn showed to the best advantage when he was able to keep his opponent in deep court, but much of his lobbing was short, and Patterson, coming in to the forecourt, was able to employ his deadly overhead stroke for killing returns.

Williams Unbeatable.

Far more impressive was the victory of R. Norris Williams, of Boston, singles champion in 1914 and 1916. Williams eliminated Willis E. Davig, of San Francisco, last season's clay court title holder, in three straight sets of 6-2, scoring with a rapidity which exceeded his defeat of Vincent Richards yesterday.

The victor in this match to-day was simply unbeatable, his stroking and placing of the ball, change of pace and court strategy being of the highest order. Many close followers of tennis express the opinion that his play during the last two days has been of an order which would have made him invincible against any opponent in recent years. Certainly Davis was as helples before Williams' game to-day as Richards was twenty-four hours earlier.

R. V. Thomas, Australian, still in the running, won from H. H. Bassford, New York, while Hugh Kelleher, of Seatle, was eliminated by Walter Merrill, of New York. Nat Miles, of Boston, brought about the downfall of J. R. Adoue, jr., of Dallas, the Texan putting up a hard fight in the middle set.

DIES FROM INJURY SUSTAINED IN RING

Atlantic City, N. J., Aug. 29.—Frank Heifling, of Wilkesbarre, Pa., a prize-fighter, died to-day as the result of injuries sustained in a prize fight last night. His opponent, K. O. Circus, of Pittsburg, was held without bail. Sam Lewis, the referee, was held in $1,000 bail.

Circus landed a right short hook which caught Heifling squarely on the jaw in the eighth round and felled him.

No Scarcity in CLOTHING

At J. H. (Mickey) RICHARDSON'S

Clothing Store

Corner Government and Yates Streets.

A visit to this store should convince you that I have protected my customers against the **seeming** shortage of clothing.

All my orders which I have placed with the Canadian manufacturers are being filled, and I can truly say that I haven't received any cancellations.

The Fall Clothing is coming in with better quality in materials and without any advance in prices.

This store is carrying the largest stock of Men's Clothing in Victoria, and it will be a pleasure to show you this stock, whether you buy or not.

Boys' School Suits

EXTRA SPECIAL!

60 Boys' Suits, in light tweed materials, with values to $17.00. Special, clearing at

$10.00

80 Boys' Suits in fancy dark materials, in latest waist-line style, right up to the minute. Prices,

$14.50 to $18.50

Odd Bloomers for Boys

Regular values to $3.50.

Special, $2.50

High School Suits for Young Men

We are showing a splendid selection of Suits in first long pants,

$20.00 to $45.00

Fall Showing of Men's Clothes

In the latest design of material and styles, in waist-line and conservative sacks, exceptional values,

$37.50 to $65.00

New Fall Showing in John B. Stetson Hats

$8.00

J. H. (Mickey) RICHARDSON

PIONEER UNION STORE

Corner of Government and Yates Streets

MORE STARS ENTER FOUNDATION SPORTS

Lots of Competition Assured in Every Event on Saturday

As time for closing the entries draws near Bob McLernan reports a rush of mail containing the names of competitors for the foundation Sports at Royal Athletic Park to-morrow. Brooke Valo, who showed at the police sports that he is nearly up to his old time form, has entered for the 100 yards, the 220 and the 120 yards low hurdles. The 100, the 200 and the mile will bring out a string of evenly-matched stars of the track. The first two mentioned races in particular should provide some excitement. Brooke Valo at one time was unbeatable, and although he has not been going in for a strenuous course of training he is in fairly good condition and is a dangerous competitor at both distances. In the low hurdles at one time there was no one in the section to touch him. With Cowan, the colored expert from Vancouver, who made the 100 in 10 and 3-5 secs. Wednesday, Hal Beasley and Crowford matched, the hundred and 220 will see a bunch of talent lined up. J. E. Stewart, of Vancouver, has also wired an entry for these two events and will also take part in the putting the 12-lb. shot, and throwing he 16-lb. hammer.

The policemen are anxious to turn the tables on the shipbuilders and have entered a tug-of-war team to compete with the three teams that will represent the Foundation Company. The husky boatbuilders have some strong rope men and a team will be sent to pull on Monday at North Vancouver for the championship of the Pacific Coast. In addition to those from Vancouver and this city there will be teams present from San Francisco, Portland and Seattle. The Vancouver policemen will enter the team that defeated the Foundation men here on Wednesday afternoon.

It is expected that there will be eight teams in the relay race Saturday.

YOU'LL NOT BE SORRY

If You Buy Your Boy's and Girls' Shoes at the "K" BOOT SHOP

We have a Shoe for every boy in Victoria. We have a Shoe for every girl in Victoria. Shoes that we guarantee; Shoes that look well, wear well and at a reasonable price. We would like to fit your boy or girl with a pair of our guaranteed Shoes. We take great care in fitting the feet.

GROWING GIRLS' GUNMETAL CALF BOOTS
With 9-inch legs and medium low heels. The Famous "Rochester" make; sizes 2½ to 7 ..... **$8.00**

BOYS' MAHOGANY CHROME CALF BLUCHER BOOTS
Unlined and with Bellow's tongues; made to stand the hardest usage; sizes 1 to 5½. **$5.50**

GROWING GIRLS'
Chocolate Calf Bals, 8-inch leg; low heels. A strong neat Boot; sizes 2½ to 7. Special, at **$6.50**

GROWING GIRLS' PATENT BUTTON BOOTS
With dull calf tops; sizes 2½ to 7. $8 values for Extra Special **$5.85**

YOUTHS' OIL GRAIN BLUCHER FRONT BOOTS
Absolutely solid throughout; all sizes from 11 to 13½. Special, at **$4.00**

BOYS' MAHOGANY AND BLACK CALF
Neolin soles, welted boots; all sizes from 2 to 5½, at, Specially Priced **$5.45**

Men's Big Special for Saturday

Mahogany Calf Bals, with Georgian welted soles, recede toe; $10 style, for **$5.85**

BOYS'
All solid glove grain Blucher Boots. Strictly solid throughout; sizes 1 to 5½ **$4.50**

LITTLE GENTS'
Tan calf, hard welted skuffers. Built especially to stand the rough graveled school yard. All sizes 8 to 10½, at **$4.50**

MISSES' BOX CALF BLUCHER
With oak tan soles. A very neat serviceable shoe; sizes 11 to 2. Special **$3.85**

MISSES' "CLASSIC" SHOES
In gunmetal, button and lace; high and low tops; sizes 11 to 2 ..... **$5.50**

"K" BOOT SHOP—1115 Government Street

STANDING OF LEAGUES

Pacific Coast League.

	Won.	Lost.	Pct.
Vernon	83	55	.601
Los Angeles	82	56	.594
Salt Lake	72	58	.554
Sacramento	64	66	.492
San Francisco	67	70	.489
Oakland	63	75	.456
Portland	56	78	.418
Seattle	52	81	.391

National League.

	Won.	Lost.	Pct.
Cincinnati	81	34	.706
New York	70	41	.621
Chicago	60	50	.545
Brooklyn	56	57	.496
Pittsburg	53	57	.482
Boston	43	64	.402
St. Louis	40	69	.367
Philadelphia	39	70	.358

American League.

	Won.	Lost.	Pct.
Chicago	74	40	.649
Cleveland	66	46	.589
Detroit	65	47	.580
St. Louis	59	53	.527
New York	59	51	.536
Boston	52	61	.460
Washington	43	70	.379
Philadelphia	31	81	.277

YOU CAN

reverse the seasons by having your furnace or plumbing work done now.

PHONE 652

The Colbert Plumbing and Heating Co., Ltd.

Established 1882.

755 Broughton. Phone 552.
Just Below Blanshard.

THE FIRE RISK OF AIRSHIPS

By Capt. Wm. Pollock (Late R.A.F.)

The unhapply loss of N. S. 11, following close upon the recent blowing up of an American coastal airship, may tend to damp some of the enthusiasm raised by the magnificent flights of R-34.

In the case of the British ship either a flash of lightning or an engine mishap—it will be difficult to establish which was the cause, as there are apparently no survivors—and in the case of the American craft too rapid expansion of gas, led to fire.

These loses, coupled with the care taken by R-34 to keep out af the track of electrical disturbances on her outward voyage to America, as recorded by Gen. Maitland, may suggest to many people that airships are particularly liable to catch fire in the air. Such is emphaticalily not the case, and in support one can cite this very convincing fact:

"During the war British airships flew for 83,260 hours, covering over two and a half million miles on patrol, convoying and reconnaissance work, and only one ship was lost by fire in the air. The ship thus lost was of a new type and was making on experimental flight."

* * * * * *

It would not be fair to compare this record with that of heavier-than-air machines, the functions of the two craft being so widely dissimilar, but it does prove that the fire risk in airship is almost negligible.

That this should be so is an immense tribute to those who construct and those who handle airships. Hydogen is extraordinarily volatile and instantly inflammable, and the least flaw or mischance could so easily be disastrous in dealing with ships containing tens of thousands—in some cases millions—of feet of the gas.

That lightning, which probably accounts for N. S. 11, is a very considerable source of danger has always been recognized. An airship captain with well over a thousand hours' flying to his name once told me that lightning "put the wind up" him more than anything else he ever encountered on patrol.

The replacement of hydrogen by some other gas—helium, for example—is impracticable at present. Helium is too scarce, too expensive, and too heavy (i.e., it does not give a sufficiently good "lift") for stanadrd use.

There is, however, a fortune waiting for some chemist who can discover a non-inflammable gas which can displace hydrogen in airships.

QUEBEC LIBERALS ENDORSE MR. KING

Quebec, Aug. 29.—At a meeting of Liberals at the Laurier Club rooms here yesterday, the following resolution was unanimously adopted:

"That the present meeting, held this 28th day of August, 1919, under the auspices of the Laurier Club, accept with enthusiasm the choice of the Hon. W. L. Mackenzie King for the post of leader of the Liberal Party in this country."

Victoria Daily Times

Advertising Phone No. 1090

Rates for Classified Advertisements

Situations Vacant, Situations Wanted, To Rent, Articles for Sale, Lost or Found, etc., 1c per word per insertion. Contract rates on application.

No advertisement for less than 15c. No advertisement charged for less than one dollar.

In computing the number of words in an advertisement, estimate groups of three or less figures as one word. Dollar marks and all abbreviations count as one word.

Advertisers who so desire may have replies addressed to a box at The Times Office and forwarded to their private address. A charge of 10c is made for this service.

Birth Notices, 50c per insertion; Marriage, Death and Funeral Notices, $1.00 per insertion.

PHONE NUMBERS YOU SHOULD KNOW

TIMES WANT AD. DEPT.	1090
TIMES CIRCULATION DEPT.	1324
FIRE DEPARTMENT	558
CITY HALL	4640
RED CROSS SOCIETY	5052
JUBILEE HOSPITAL	4532
ST. JOSEPH'S HOSPITAL	3580
BALMORAL AUTO STAND, 2760 and	1962

HELP WANTED—MALE

"DIGGONISMS"

"A woman always has a reason for being unreasonable." Diggon Printing Co., Government Street, next Bank of Montreal. Free admission to Variety Theatre for students purchasing school supplies to the value of one dollar or over.

WE HAVE A SPLENDID COURSE in higher accounting. The terms are easy and we know we can teach you. We have been teaching for twenty-five years. The Shaw Correspondence School of Toronto, 52 Arcade Building, Victoria. Phone 6572.

ELOCUTION AND PUBLIC SPEAKING

Class and Private Tuition in the Above Subjects

Term Commences September 1

THE VICTORIA CULTURE SCHOOL

50 Arcade Building

Phone 6572

Terms on Application to the Principal

COURSE FOR MARINERS—Also Steam Engineers, new ready. International Correspondence Schools, 1222 Douglas Street.

RETURNED MEN—I.C.S. students may resume or change their studies to suit present conditions. International Correspondence Schools, 1222 Douglas St.

TONIFOAM will cure dandruff, leaving the scalp clean and healthy. Ask your barber. 8

AUTO MECHANIC wanted at once. Apply Masters Garage, corner View and Vancouver Streets. 8

PLATEN PRESS FEEDER wanted. The Quality Press, 1117-21 Langley Street. Phone 4778. 8

WRINGER MAN, experienced preferred. Apply New Method Laundry, 1015 N. Park Street. au29-8

STABLE MAN, to care for horses and haul sawdust. Apply New Method Laundry, 1015 N. Park Street. au29-8

MESSENGER BOY wanted. Wilkerson & Brown, 613 Fort Street. au29-8

BOY, with wheel, for delivery. Apply 1606 Stanley Ave. au30-8

WANTED—Boy, with wheel, $6 per week, by Oak Bay Grocery. au30-8

WANTED—Grocery clerk, by Oak Bay Grocery. au30-8

BOY WANTED, with wheel. Merryfield & Duck. au30-8

BOY WANTED, with wheel. Apply Beaumont Grocery, 1325 Esquimalt Road. au30-8

WANTED—A delivery boy (wheel supplied). Dunn's Grocery, 1825 Oak Bay Ave. s2-8

WANTED—Messenger boy. Apply D. E. Campbell, druggist. au30-8

HELP WANTED—FEMALE

WANTED—A house-parlormaid. Telephone 561. au30-9

EXPERIENCED SALESLADY wanted. Apply Mallek's, 721 Yates St. au29-9

WANTED—Girl, for light house work. Apply 150 Howe Street. au30-9

WANTED—Two young women for few hours a day for kitchen and table work. Apply Foundation Co. au28ff-9

WANTED—Maid, by September. Phone 649 before 9 a. m. for appointment. au3-9

WANTED—At once, a good needle hand, constant work. Apply John Sanders, 1869 Oak Bay Ave. s2-9

SALESGIRL WANTED—Must be smart and over eighteen; good wages to right girl. Apply Stevenson's Chocolates, Yates Street, mornings. s2-9

SITUATIONS WANTED—MALE

CHINESE EMPLOYMENT AGENCY—L. N. Wing On. Phone 1528. n18-10

SITUATIONS WANTED—FEMALE

LADY, having 3 years' experience with poultry in the Kootenay district, wishes to take a position large poultry farm on Vancouver Island. Is willing either to take entire charge or work with others in return for board and lodging. Personal interview. Box 1905, Times. au29-11

AGENTS

BY CANADIANS FOR CANADIANS — "Canada's Sons in the World War," by Colonel George Nasmith. Introduction by General Sir Arthur Currie. Only satisfactory Canadian book. Profusely illustrated. Wonderful opportunity for money making for returned soldiers and others, male or women. Representatives having marvellous success. Special terms; freight paid; credit given; exclusive territory; outfit free. Winston Co., Toronto. 44

WANTED—Men or women to introduce marvellous household discovery; sells on sight; experience unnecessary; practically one hundred per cent. profit; send ten cents for twenty-five cent sample. Bradley-Garretson, Brantford, Ont. au30-44

MOTOR CYCLES AND BICYCLES

SECOND-HAND BICYCLES from $10.00. Island Vulcanizing and Cycle Works, 851 Yates Street. 32

EXCELSIOR — Henderson and Cleveland motorcycles. Agents, Motorcycle, Bicycle and Supply Store, 852-854 Yates Street.

	Usual	Now
C.C. & M. Imperial Bicycles	$57.50	$50.00
Veeder Cyclometers	2.00	1.50
Mudguards, per pair	2.00	1.50
Diamond Chains	3.00	2.50
Leather Handle Grips, pair	.40	.35
Handle Bars with stem	3.50	2.50

ISLAND VULCANIZING AND CYCLE WORKS

853 Yates Street Phone 6277

FOR SALE—Excelsior motorcycle; reasonable price. Apply 2821 Shelbourne St. s2-32

WHEEL FOR SALE, 2-speed gear, in good condition; party leaving town. Apply 623 Manchester Road after 6 p.m. au29-32

GENT'S ROADSTER, B. S. A. free wheel bicycle, tandem tires; also high-grade racing model, very reasonable. 150 Government Street, James Bay. au30-32

FOR SALE—Indian twin cylinder motorcycle, in first-class condition. Apply Motorcycle Supply Store, 854 Yates St. au30-32

SUITES WANTED

WANTED—Small, well furnished apartment or bungalow, well located, fireplace and piano preferred; references furnished. Phone 2229. Land Settlement Board. au29-32

AUTOMOBILES

724 Johnson Street 724
Auto Salesroom

8 BIG SPECIALS FOR THIS WEEK

1 GRAY-DORT, Chummy Roadster, in fine condition	$ 950
1 APPERSON Sports Model Roadster. Has been thoroughly inspected	775
1 OLDSMOBILE, 4-passenger roadster, 1918 model, equal to new	1,595
1 STUDEBAKER, 7-passenger. Tuned to the minute, runs and looks like new	1,290
1 OVERLAND Touring, privately owned, and in excellent order.	625
1 FORD Roadster, good tires, and finished like new	475
1 CYCLE MOTOR, just right for the youth; easier than cycling. A snap	75
1-TON DELIVERY CAR, in good running order	550

Many more when you come.

Cartier Bros.

724 Johnson Street. Phone 5237.

Shell Garage, Ltd.

Phone 2402. 858 View Street.

Just received a shipment of

Lexington Cars

Inspection invited. See one of these Cars before they go.

Another shipment of Nash and Reo Cars expected shortly.

McMorran's Garage

727 JOHNSON ST. PHONE 2977.

Agent for

Hupmobile, Briscoe Touring Cars and Garford Trucks

We have a number of good buys in Second-hand Cars.

OPEN ALL NIGHT.

USED CARS OF THE BETTER CLASS. REAL CARS. REAL SNAPS. OLD CHURCH BUILDING SALESROOM, NEAR POST OFFICE.

DODGE TOURING, a fine car; $1,225.
GRAY DORT, like new; $1,050.
HUDSON SIX, in fine order; $750.
BRISCOE TOURING, in fine order, '18 model; $900.
FORD DELIVERY, in A1 order; $450.
ONE TON TRUCK, in A1 order; $600.
BUICK, Overland, Norwalk and other cars in good order, from $250 up.

WM. D. CARTIER,
Old Church Building Salesroom.
Cor. Gordon and Courtney, near P. O.

ONE OF THESE CARS IS THE SNAP YOU'RE LOOKING FOR.

CHEVROLET, for $725; Hupmobile Roadster, "32," for $750; Overland, Model 90, 1918, for only $1,000; Ford, 1918 Model, $475; Hudson car goes for $400; Overland, 1912, for $500; cars suitable for truck work, yours for $500.

S. G. BLANCHARD
(Returned Soldier).
Oils, Greases, Repairs. Cook and Fort.
Phone 4717.

MOTOR SERVICE STATION, 730 View. E. V. Williams. Night phone 2378Y. Telephone 228.

HAVE YOU SEEN THE IDEAL STAGE CAR?—Used exclusively by the Government in German East Africa. Agents, Shell Garage, Ltd., 858 View Street. Phone 2402.

EXPERT ELECTRICAL REPAIR SERVICE — Battery charging, magnetos, generators, repairs and adjustments, etc. Norman Hirst, 921 Gordon Street, next Plimley's.

SEE US FIRST

We Pay Spot Cash for Reliable Used Cars

CARTIER BROS.

724 Johnson Street Phone 5237

ALL SNAPS.

STUDEBAKER—5-seater, a small model in excellent order; price only $475
WINTON—6-cylinder truck $300
CHALMERS—4-cylinder, touring ... $455

STORAGE.

We have room for several more cars in our spacious garage, which is fully equipped with FREE AIR and gas pump. KEY to garage issued to all monthly tenants.

MASTERS' GARAGE,
1003 View Street, Cor. of Vancouver.
PHONE 695 FOR SERVICE.

OLD CHURCH BLDG. SALESROOM

Good Used Cars of All the Better Makes
Roadsters, Light Touring and Seven-Passenger
Prices to Suit Every Pocketbook

Corner Gordon and Courtney, near P.O.

FORD ton delivery wagon for sale, $650. Household Necessities, 747 Fort Street. Phone 1765. au9tf-31

BEGG MOTOR CO., LTD., 937 View and 934 Fort. Cadillac Agency. R. A. Playfair, Mgr. Tel. 2058. Distributors for Chevrolet, Lodge Brothers, Chalmers, Hudson and Cadillac Motor Cars.

FORD ton delivery wagon for sale on terms, only $650. Household Necessities, 747 Fort Street. Phone 1765. au9tf-31

FOR SALE BY TENDER—One Ford motor delivery. On view at Thos. Plimley's Garage, Broughton Street. Tenders will be opened at noon, September 3. Highest or any tender not necessarily accepted. Percy Wollaston, assignee, P. O. Box 564. s4-31

BULLET FOR SALE—Or trade on another car; will make 50 miles. Box 1896, Times. au30-31

FOR SALE—1914 Mitchell, 5-passenger, in good running order; price $400, cash or terms. Phone 6097R. s4-31

FOR SALE—Ford touring car, 1918 model, burglar-proof lock, mahogany trimmings, first-class condition. Phone 4672R. au30-31

AUTO BARGAINS.

FORD ROADSTER	$275
BUICK ROADSTER	$450
HUP ROADSTER	$375
STODDARD-DAYTON, 5-passenger	$450

Second-hand Parts for All Cars in Stock for Sale.

Delivery, Roadster and Touring Bodies and Tops from $15 up.

PACIFIC WRECKING CO.,
941 View St. Phone 3336.
Ask for Mr. Junkie.

ROOM AND BOARD

ROOM AND BOARD—Home cooking, reasonable terms; 942 Pandora. Phone 4364L. jy2tf-24

AT 1035 OLIPHANT, comfortable rooms and good board. Phone 6163R. s19-24

THE BON-ACCORD, 845 Princess Avenue. Rooms and board; terms moderate. Phone 2957L. s22-24

"VERNON HOUSE," 826 Humboldt. First-class room and board; central. Phone 4537L. au29-24

EXCHANGE

IMPROVED QUARTER SECTION prairie land, one hundred cultivated, close to school and post office, nine miles from elevator; would consider exchange for B. C. property, farm or fruit land. H. J. Dobson, Starview, Saskatchewan. au29-42

AUTOS FOR HIRE

Short Trips for Boat or Trains at Cheap Rates.

5-Passenger Cars For Hire

R. MORTON,

Business Calls, $1.50 per hour.
Country Trips, $2.00 per hour.
Phone 1078R.

Buena Auto Stand

738 Yates Street.
Five-Passenger Cars for Hire.

H. Henson

Day and Night. Reasonable Rates.
Phones 1824, 3035O. Night Phone 1824.

AUTO REPAIRS

Arthur Dandridge

FORD SPECIALIST.

The satisfied customer is a fine advertising medium. I have quite a number.

I AM SPECIALIZING.

749 Broughton St.
Phone 6519. Night 5474R.

Thoburn Garage
Repairs and Machining

Cylinders Bored and Pistons Fitted.
Phone 2126. After 6.30, 832.

Acme Auto and Repair Shop

Night Repairs for Trucks Our Specialty

741 Fisgard Street

Day Phone 512. Night Phone 2559R.

Andrew Power Transmitter

is to your Ford what the harness is to your horse. They're both intended to make the wearer do your work for you. Sold on 10 days' trial. Price $70.

Sole Agent for B. C.

Norman Hirst

921 Gordon St.
Next Plimley's. Phone 5569.

Quality First. Prices Right.
Phone 3793.

Cox & Perkins

931 View Street.

Winter Tops, Touring and Delivery Bodies Built to Order.

Tops, Slip Covers and Dust Covers Made or Re-made. au31

AUTO PAINTERS

Veterans High-Class Auto Painting Works

Work Done by Returned Soldier Mechanics—Give Us a Trial.

Largest and Most Up-to-Date Shop in Victoria.

Old Public Market Building, Pandora Avenue, Victoria, B. C.

Ex-Sergt. C. FREGARD, Manager.
Phone 1612. Res. 6396L.

AUTOS SIMONIZED

Island Simonizing Station

832-6 Yates Street. Phone 2815.

Agents for Simons Pastes. Contracts by the week, month or year. Satisfaction guaranteed. The original Simonizing station of Victoria.

W. H. Hughes, Prop.

Res. Phone 6268L.
We Sell Cars on Commission.

VULCANIZING

Retreading and Repairing By Dry Cure Process

Our method of rebuilding and Dry Cure Vulcanizing enable us to give you a three thousand five hundred mile guarantee with each retread leaving our hands. Bring your tubes along and say when you require them. Try us once, so that we can prove our statement.

Open evenings by appointment.

Phone 6598. Res. 6148.

Central Vulcanizing Station

FISHER & LYNN,
Cor. Broughton and Douglas, Next to Strathcona Hotel.

AUTO SUPPLIES

AUTO SUPPLIES

DOMINION TIRES & ACCESSORIES

J. F. VOIGT

1126 Broad St. (opp. Spencer's, Ltd.)
Victoria, B.C. Phone 6548.

LIVESTOCK

Northwestern Creamery Co

1311 Broad Street.
The Live Poultry Store.

Pasture to rent for 10 to 15 head cattle.

Agents for the De Laval Separator. The best by test. Ask us for booklet.

FOR SALE—A strong bay horse, good for cultivating; also cider mill, good condition. H. White, Stelly's Station, B. C. E. R. 28

PEDIGREE OXFORD RAM, 3 years old, for sale, or exchange for good pedigree Shropshire ram; also 2 ram lambs, Oxford grade, born March, 1919, for sale. Apply Mrs. O. M. Jones, Metchosin. Phone 14L, Belmont. s2-28

MARES, MARES, GELDINGS—20 head of horses in matched teams and single, right from the farms of Alberta, fresh and fat, with lots of bone and quality, 4 to 6 years, weight 1,300 to 1,400 lbs. Come see this stock. Can be seen at the Pacific Transfer, 737 Cormorant Street. s3-28

WANTED—Good, fresh cow; must be gentle. Apply 624 Michigan Street, James Bay. s3-28

PERSONAL

NURSE SUMMERS' write to J. Bennett, General Delivery, Calgary, at once. s2-33

COMFORTABLE HOME wanted for boy 12 years of age; must be near good school. Apply, stating terms, Box 1879, Times Office. au29-35

FOR ADOPTION—A healthy baby boy, one week old. Apply Box 1890, Times. au29-35

HOUSEKEEPING ROOMS

SYLVESTER APARTMENTS—Double and single suites; also a few rooms for lodgers; 716 Yates Street. Phone 5483O. a18tf-41

FOR RENT—Furnished housekeeping rooms. St. Helens, 828 Courtney. s2-41

TWO UNFURNISHED ROOMS for rent, including light, water and phone. Phone 2791Y. au29-41

FOR SALE—MISCELLANEOUS

Wood Wood

Dry Kindling, $5 per cord, delivered. The best in city.

HOTELS.

Advise you place your orders for Slab Wood before prices advance.

C. P. S. WOOD CO.

Phone 896

Sewing Machine Exchange

1318 Government Street.

WHY PAY TWO PRICES for a sewing machine when you can get a good drop-head Singer from $25 up? Every machine guaranteed. We pay cash for used machines of any make. If you have an old machine to sell Phone 6193.

MILLWOOD

Prices, Delivered in City:

One Cord, stove length $4.25
One Cord, kindling $5.00

Cash With Order or C.O.D.

Call 5000 for Information

CAMERON LUMBER CO.

Monarch Range Snaps

4-HOLE MONARCH RANGE, water front or coil; good condition.
6-HOLE MONARCH RANGE, water front; good condition.
Trade in your old stove.

Jack's Stove Store

805 Yates Street.

WINDOWS—Doors, interior finish, rought or dressed lumber, shingles, etc. City or country orders receive careful attention. E. W. Whittington Lumber Co. Ltd., Bridge and Hillside. 22

FOR SALE—Small Taylor safe, in good condition; price $75. Island Exchange (the big store), 739 Fort Street. 12

FOR SALE—Two fourteen-foot rowboats. Just finished. Apply 551 Burnside Road. je28tf-12

A. SWIFT, machinist. Repairs cars, motorcycles, all kinds of marine engines, gramophones, etc., at your own place or here; 21 years' experience. Distance no object. Ring me up about it. 3275 Seaton Road. Phone 980X. s19-12

DON'T HESITATE — Phone 2408 if you have any furniture for sale. Our representative will call and offer current prices for same. Island Exchange (the big store), 739 Fort Street. 12

COUNTER, fitted with shelves and doors the whole length, size 17 ft. long, 2 ft. 4 in. wide, 3 ft. 6 in. high; a snap for $75. Island Exchange (the big store), 739 Fort Street. 12

TIP-TOP PRICES PAID for all classes of furniture. Select Auction Rooms, 726 Fort Street. Phone 2272.

VIOLINS—Good old violins at reasonable prices. Bantly School of Music, 1125 Fort. f13-12

FOR SALE — Twenty-foot motor boat, good order, price, $175; thirty-six-foot motor launch, good for party, open, price $650; thirty-foot fish boat, cheap, price $325; two good rowboats. Causeway Boathouse. Phone 3445.

BARBER'S CHAIR, like new; only $75. Island Exchange (the big store), 739 Fort Street. 12

MALLEABLE and steel ranges, $1.00 per week. Phone 4689; 2001 Government Street.

LADIES — Large size silk and serge dresses in latest one-piece designs and best materials for sale at less than cost; $15 to $19 each; sizes 42, 44 and 46; genuine snaps. At Shaw & Co., 735 Fort Street. 12

SINGER DROP-HEAD SEWING MACHINE, with 10 drawers, in A1 order; only $30. Island Exchange (the big store), 739 Fort Street. 12

NEW RUBBER ROLLERS fitted to your old wringer will do the work as good as a new machine. Price, locksmith, 637 Fort Street. 12

ARE YOU AWARE that the Island Exchange (the big store), 739 Fort Street, is giving a liberal discount to returned soldiers on all its large stock of second-hand furniture? 12

INVALID WHEEL CHAIR, like new; price $52. Island Exchange (the big store), 739 Fort Street. 12

MAGNIFICENT solid oak roll top desk and chair, size 5 ft. by 2 ft. 9 in; a bargain at $75. Island Exchange (the big store), 739 Fort Street. 12

FOR SALE—Large knitting machine, in good order. Phone 3505R. j30-12

APPLES—Splendid varieties, eating, baking and cooking; also hot-house nectarines. Come and select from the grower. J. W. Webb, "Broomlea," Carey Road (end of Douglas St.). au29-12

FOR SALE—Two spring wagons and several one horse lumber wagons. E. W. Whittington Lumber Co., Ltd. Phone 2697. au29-12

FREESTONE ELBERTA PEACHES, $1.70 case; local tomatoes, $1 basket; local plums, 18 lbs. $2.15; fine apples, $1.65 case. Farmers' Produce Store, 632 Johnson Street. au30-12

FOR SALE—Saddle and bridle. Phone 5617L. 615 Moss Street, Victoria. au30-12

ROWBOAT FOR SALE at Gorge Park Boathouse; also a canoe. au30-12

FOR SALE—Rudge-Whitworth 3-speed bicycle. Apply Shaw, care of Quality Press, Langley Street. au30-12

MARINE MOTOR, 15 h. p., 2-cycle, 3-cyl., $125. Stevenson, 921 Wharf Street. Phone 3925. au30-12

TWO VALUABLE OIL PAINTINGS, signed, massive frames, $75 and $55 respectively. Phone 4776Y. au30-12

12-GAUGE HAMMERLESS SHOTGUN, good English make, with full leather case, cheap. 512 Fraser Street, Esquimalt. s2-12

FOR SALE—MISCELLANEOUS (Continued.)

FOR SALE—Good violin, case and bow, $20. Apply 935 Fisgard after 5 p. m. au29-12

WANTED—MISCELLANEOUS

Yes, There's a Reason

I will give special prices for men's suits and all kinds of cast-off clothing. Call at 753 Fort Street, or

PHONE 2683. **Mrs. Wardale**

Once Tried, Always Convinced.

WANTED—Any class of old metals or junk; good prices paid for bottles, sacks, auto tires, carpenters' tools, etc. Ring up 1229. City Junk Co., R. Aaronson, 565 Johnson Street. House phone 56441L. 13

WE BUY cast-off clothing, furniture, jewellery, stoves, heaters, tools; in fact, everything. Fenton, 541 Johnson St. Phone 2215.

THE SALVATION ARMY INDUSTRIAL DEPT., 539 Johnson Street, will be pleased to call for your cast-off clothing, shoes, rubbers, discarded furniture or anything you have no need of. Phone Capt. Stewart, 5848. my12tf-13

WE BUY ANYTHING FROM A TEACUP TO A PIANO
DON'T HESITATE. PHONE US. WE MUST HAVE THE GOODS
HOUSEHOLD NECESSITIES
747 FORT STREET PHONE 1765

WANTED — Furniture and stoves, etc.; highest cash prices paid. Phone 4441. 13

WE BUY AND SELL ANYTHING FROM A TEACUP TO A PIANO
PRIVATE SALE SATURDAYS
HOUSEHOLD NECESSITIES
747 FORT STREET PHONE 1765 13

SOUTHALL—For stoves and ranges; 832 Fort Street. Coiles made and connected; exchanges made. Phone 4239.

STATIONERY — China, toys, hardware and notions; 253 Cook Street. T. J. Adeney. Phone 3455. 13

FAWCETT'S BEEF, IRON AND WINE—Nutritious and stimulating; $1.00 at Fawcett's. Phone 630. 13

FRANCIS, 819 Yates Street (opposite Dominion Theatre), will purchase good furniture in any quantity; valuations made. Phone 1152. 13

WANTED—Royal typewriter, on hire or purchase. Please phone 5355R2 evenings after 7 o'clock.

WANTED—Small store, suitable for grocery business, and dwelling house attached, good locality. Box 1894, Times. au29-13

WANTED—To purchase, .22 rifle; state price, etc. Box 100, Times. au30-13

WANTED—Kitchen Hoosier, cheap for cash. Phone 2418X. s2-13

LUMBER, second-hand, wanted, 2x4 and shiplap, cheap. 1897 Fowl Bay Road. Phone 3494R. au30-13

FOR SALE—Two Persian female kittens, pedigreed, at $5. 824 Douglas Street. s4-13

FURNISHED ROOMS

Lincoln Rooms

Furnished Rooms and Unfurnished Housekeeping Rooms.
Newly furnished and all modern.
Under new management.

Mrs. J. Johnston

711 Johnson Street. s15

BRUNSWICK HOTEL — Fifty cents a night and up; $2 weekly up. First-class location. Few housekeeping rooms. Yates and Douglas. Phone 60760.

TRY THE DUNSMUIR — Fort Street. Transients, 75c up. Rooms light, bright and clean. Hot and cold water, baths. Phone 46270.

FOR RENT—Furnished flat, James Bay. Apply The Beehive. s2-15

BUSINESS CHANCES

APARTMENT paying eleven per cent., guaranteed for three years; $30,000, half cash. P. O. Box 1165, city. au29-33

THE BUSINESS EXCHANGE,
Douglas Street.

IF YOU WISH TO GET IN BUSINESS FOR YOURSELF LET US SHOW YOU A WAY.

We have an attractive opportunity IN APARTMENT BLOCK

Showing good revenue over expenditure. Glad to drive you out and show you over the property. Price and particulars on application.

HOTEL.

Large, well constructed building making big money. Get particulars. Can be handled on terms, with substantial cash payment down.

ROOMING HOUSE BUSINESS.

Clearing $200 month. Will rent or sell out entire property. Excellent location. Call at office for particulars.

We have several good openings in different kinds of stores, hardware, grocery and other opportunities in various enterprises. See us for good business investments.

THE BUSINESS EXCHANGE,
716 B.C. Permanent Bldg. Phone 2923. 33

WANTED—Small store, suitable for grocery business, and dwelling house attached; good locality. Box 1894, Times. au30-33

STORE TO RENT—Good location. Apply P. O. Box 1419. s5-33

FURNISHED HOUSES

LADIES, don't wash your hair. Use Tonifoam, the dry shampoo. Ask your druggist. 16

TO RENT—Furnished house, Gorge district, four rooms, bath, pantry; all modern conveniences. 3131 Albina Street. s5-16

POULTRY AND EGGS

BUY The Poultry, Pigeon and Pet Stock Journal, monthly 10c, at Hibben's Book Store. 29

UNFURNISHED SUITES

APARTMENT TO LET. Apply Park Mansions, 902 North Park St. au28tf-17

UNFURNISHED HOUSES

TO LET—Nine roomed house, central location. Phone 4723X. au30-18

FOUND

DOMINION EXPRESS money orders are on sale in five thousand offices throughout Canada. 36

FOUND—Adrift at Sansom Narrows, a small rowboat. Apply Box 1925, Times. s6-36

MUTT AND JEFF FEATURE

During the time Artist Fisher is enjoying a well-earned rest and vacation the Mutt and Jeff series for the present is suspended. It will be resumed early next month.

MISCELLANEOUS

Sewing Machines

When purchasing a Sewing Machine do not overlook the time tested features that have made the White Rotary a household word in this and in other lands. Ask to see "Sit-Strate" White Rotary Automatic Lift. Liberal allowance on old machine.

SPECIALS.

Used Singer Machines, guaranteed, $16 to	$45
Used Hand Machines, guaranteed, $9 to	$17
Rotary Tailoring Machine	$29
5-Drawer Drop Head Machine, light running	$56

The New Sewing Machine Store

718 Yates St. Phone 633.

Bargains in Used Pianos for Cash

New York Weber	$225
Shumann	$300
London Broadwood	$275
London Russell	$175

Also

Piano Cased Organ	$100

When you think Piano think of

Victoria & Island Music Company

1218 Government St. Phone 6103.

NOTICE

We Are Now Located in Our New Premises

717 FISGARD STREET

Opposite Hudson's Bay Building

McDONALD & NICOL

Jacob Aaronson's

NEW AND SECOND-HAND STORE.
881 Johnson Street. Phone 735.

Highest cash prices paid for shotguns, rifles, carpenters' tools, clothing, trunks, valises, boots, machinery, diamonds and jewelry, etc.

Piano

NEW SCALE WILLIAMS, in first-class condition. Cash price $300 for quick sale. Owner leaving city.

BOX 1870, TIMES. s2-12

THE VETERAN TAILOR SHOP — R. Foster, proprietor. Phone 4592. Ladies' and gents' suits to order. Cleaning, pressing, repairing, dyeing, altering. Room 2, Imperial Bank Chambers, corner Government and Yates Streets, Victoria, B.C. 51

RETURNED SOLDIER'S FURNITURE EXCHANGE — Good class furniture bought and sold; 1419 Douglas Street. Phone 6484. 51

SEND a Dominion Express money order. Five dollars costs three cents. 51

WANTED—To rent, garage for 1 car. Phone 1629. s2-51

LOST

GO-CART TIRES put on at the Lawn Mower Hospital, 612 Cormorant. je11tf-37

LOST — On Thursday evening, between Library, Candy Kitchen and B.C. Electric Station, or on Interurban, heavy gold brooch, initials, date and inscription on the back. Return to The Times. Reward. jy22-tf-37

LOST—Lady's handbag, containing two children's purses, small purse, small amount of change, also gloves, handkerchief. Finder please leave at Times Office. Reward. au30-37

LOST—Saturday night, at Columbia Theatre, gentleman's black pocketbook, valuable papers. Phone 5347Y. Reward. au29-37

LOST—Fox terrier, black and brown markings on head and ears, black ring on tail. Anyone finding same please return to R. Ridland, West Saanich Road, near Prospect Station. Reward. au30-37

LOST—Army and Navy Associate badge, between Store and Government Streets, Thursday, at noon. 3120 Qu'Appelle Street. Reward. au30-37

BATHS

BATHS—Vapor and electric light, massage and chiropody. Mrs. Barker, phone 5525; 931 Fort Street.

BOTTLES

SELL ME YOUR BOTTLES or let the sell you some. Phone 1229. City Junk Co., Aaronson, 565 Johnson.

CHILDREN'S OUTFITTERS

CHILDREN'S AND LADIES' OUTFITTERS—Seabrook Young, corner Broad and Johnson. Phone 4740.

BABY CARRIAGE SPECIALISTS

JONES & C., T. H., 756 Fort Street. Telephone 2006. All repairs executed.

BUILDERS AND CONTRACTORS

Peterson & Watts

OVERSEAS CEMENT CONTRACTORS.
Foundations, Basements and Sidewalks a specialty.
Res. 1011 Collinson St., Phone 2980.
Phone 5682L.

A. LOCKLEY—Builder and contractor; alterations and repairs, store and office fittings; 1388 Esquimalt Road. Phone 6675.

CARPENTER AND BUILDER—T. Thirkell. Alterations, repairs, jobbing, leaky roofs repaired and guaranteed. Phone 1793. Estimates free.

CARPENTER AND JOBBING—J. W. Bolden, 1616 Cook St. Tel. 1303; Res. 4499L.

REPAIRS, alterations and general jobbing promptly attended to. Estimates given. R. Black, carpenter. Phone 4893L. s19-47

EDWIN PETHICK begs to announce that he has commenced business as builder and contractor, after 5 years' absence in France with the Canadian Forestry Battalion. Estimates given. All work under personal supervision; 1526 Belcher Ave. Phone 3695L. au31-47

BROKERS

McTAVISH BROS., 1218 Government St. Custom brokers, shipping and forwarding agents. Tel. 2415. American Express representatives. P. O. Box 1524.

CHIROPRACTOR

KELLEY & KELLEY, Phone 4146 and 5454R. Office, 302-3 Sayward Block. 47

CHIROPODISTS

PHONE 5525—Chiropody, electrolysis and massage. Vapor and sulphur baths. Face treatment. Mrs. Barker, 931 Fort Street.

RADIANT HEAT BATHS, massage and chiropody. Mr. R. H. Barker, from the National Hospital, London. 211 Jones Building. Phone 3446.

MISS S. M. HOGAN—Chiropodist; phone 2477; 517 Sayward Block. 47

MRS. LARSEN, massage, manicuring and chiropody; expert attendant. Phone 1727. 414 Sayward Bldg. 47

CHIMNEY SWEEPING

CHIMNEYS CLEANED—Defective flues fixed, etc. Wm. Neal, 1018 Quadra St.

O'CONNELL, chimney sweep. Gutters cleaned. Phone 1639.

COLLECTIONS

THE T. P. McCONNELL MERCANTILE AGENCY, 230 Pemberton Bldg. We collect in any part of the world. No collection, no pay.

CURIOS

DEAVILLE, JOHN T., 718 Fort. Curios, furniture and books. Tel. 1787.

DENTISTS

FRASER, DR. W. F., 301-2 Stobart-Pease Block. Phone 4204. Office hours, 9.30 a. m. to 6 p. m.

HALL, DR. LEWIS, dental surgeon, Camsell Block, cor. Yates and Broughton Streets, Victoria, B. C. Telephones: Office, 557; Residence, 132.

DYEING AND CLEANING

CITY DYE WORKS—The largest dyeing and cleaning works in the Province. We call and deliver. Geo. McCann, proprietor, 844 Fort Street. Tel. 75.

ENGRAVERS

GENERAL ENGRAVER, Stencil Cutter and Seal Engraver. Geo. Crowther, 816 Wharf Street, behind Post Office.

HALF-TONE AND LINE ENGRAVING—Commercial work a specialty. Designs for advertising and business stationery. B. C. Engraving Co., Times Building. Orders received at Times Business Office.

ELECTRICIANS

COX & DOUGALL, electricians. Motors bought, sold, repaired. Estimates given for re-winding motors, armatures and coils—elevator repairs. Phones: Office, 5353; private, 2752R, 3419R.

EMPLOYMENT AGENCY.

L. N. WING ON, Chinese Employment Agency. Phone 1538. n18-47

FISH

D. K. CHUNGRANES, LTD.—Fish, poultry, fruit and vegetables. 603 Broughton St. Phone 242.

ALL KINDS of fresh fish received daily. Wrigleswortb, 651 Johnson. Phone 661.

FUNERAL DIRECTORS

B. C. FUNERAL CO. (Hayward's), LTD., 734 Broughton. Motor or horse drawn equipment as required. Embalmers. Tel. 2235, 2236, 2237, 2238.

SANDS FUNERAL FURNISHING CO., LTD., 1612 Quadra Street. Tel. 3306.

THOMSON, FRANK L., 827 Pandora Ave. Fine funeral furnishings. Graduate of U. S. College of Embalming. Office Tel. 498. Open day and night.

FURRIER

FOSTER, FRED. Highest price for raw fur. 1316 Government St. Phone 1537.

FLORISTS

BROWN'S VICTORIA NURSERIES, LTD., 618 View Street. Cut flowers. Wedding bouquets, designs, full line of pot plants, seeds, etc.

FURNITURE MOVERS

MOVE YOUR FURNITURE by motor or team; prices reasonable. J. D. Williams. Phone 870.

GARDENING

GENERAL GARDENING—Small contracts a specialty. Fred Bennett, Strawberry Vale P. O. Phone Colquitz 191L.

HAT WORKS

AMERICAN HAT WORKS, 625 Yates Street; phone 2075. A. E. Wilcox, proprietor.

LADIES' STRAW HATS re-dyed, reblocked into the latest styles. Panamas bleached. Men's felt hats renovated. The Victoria Hat Factory, corner Fort and Broad, opposite The Times. Phone 1729.

HOTELS

Cadboro Bay Hotel

Delightful summer resort and finest bathing beach around Victoria, and within 15 minutes' drive by auto.

Phone 6551L

THE WESTHOLME

with the

BIG, BRIGHT LOBBY.

Popular Prices.

DALLAS HOTEL—Comfortable, quiet, family hotel, facing the sea; good cooking; terms moderate. Apply Manageress. s11-24

LAUNDRIES

NEW METHOD LAUNDRY, LTD., 1015-17 North Park, expert launderers. L. D. McLean, manager. Tel. 2360.

LODGES

CANADIAN ORDER OF FORESTERS—Meets 4th Monday, 8 p.m., 808 Yates St. R. L. Cox, 620 Central Block. Tel. 1888.

COLUMBIA LODGE, No. 2, I.O.O.F., meets Wednesdays, Odd Fellows' Hall.

K. OF P.—Far West Victoria Lodge, No. 1, 2nd and 4th Thurs., K. of P. Hall. A. G. H. Harding, K.R.S., 1006 Government.

SONS OF ENGLAND, B.S.—Lodge Alexandra, 116, meets 1st and 3rd Thursdays, A. O. F. Hall, Broad Street. President, E. Gough, 3132 Highview St. Secretary, J. Smith, 1379 Seaview Ave., Hillside.

LIME

LIME for farm and garden delivered in any quantity. Rosebank Lime Co. Phone Belmont 8X. P. O. Box 1184. 47

LIVERY STABLES

BRAY'S STABLES, 726 Johnson. Livery, boarding, hacks, express wagons, etc. Phone 182.

C. W. BRADSHAW, barrister-at-law, 203 Union Bank Building.

MILLWOOD

Cross Bros.
Mill Wood

Bark, Cordwood, Kindling, and General Delivery and Trucking.
Office, 719 Broughton St., Victoria, B.C.
Business Phone 953 Res. Phone 4510L
719 Broughton St. 1621 Bay St.
G. V. CROSS F. S. CROSS
Returned

Houses for Sale
Lots for Sale
Acreage

REAL ESTATE DEPARTMENT

Houses Wanted
Exchange
Lots Wanted

Currie & Power

COUNTRY HOME—1½ acres, with good 5-room house, new barn, chicken houses, etc. Ground is planted with fruit trees of different varieties, and small fruits in full bearing. All modern conveniences, city water, light, telephone, etc. Close to street car and city. Low taxes. Price $5,750.

JAMES BAY—House, 6 rooms, in good condition, fine garden and fruit trees. Price $2,500.

FAIRFIELD BARGAIN—Attractive bungalow, 5 rooms, built-in effects, good basement, furnace. Price $3,500, terms.

HOUSE, 9 rooms, hardwood floors, hot water heating, built-in effects, beamed ceilings, etc.; land 132 ft. x 120 ft., with fine oak trees and ornamental shrubs. This property is located in one of the best residential districts, and is a sacrifice at $8,700, terms.

SHAWNIGAN LAKE WATERFRONT—About 2½ acres, good homesite. Price only $650 cash.

SAANICH—Near Tod Inlet, 2 acres, good site for home. Price only $450 cash.

Currie & Power

1214 Douglas Street.
Two Phones—1466 and 6534

Houses for Sale

SIX ROOMED DWELLING, well built, in Victoria West, and lot 60x120, convenient to car, and annual taxes very light. Price only $2,650. Terms can be arranged.

FIVE ROOMED, MODERN COTTAGE in East End, with good sized lot, taxes very light. Price $2,500. Terms arranged to suit purchaser.

DOUGLAS GARDENS—Large, modern bungalow and 2 large lots, adjacent to Parliament Buildings and Empress Hotel. Price $6,500. Terms to suit.

CADBORO BAY—1¼ acres, practically all cultivated, 500 feet waterfrontage, nice beach, 8 roomed, modern house, good water supply, boathouse, all kinds small fruits, modern poultry house. Price $8,000; $2,000 cash.

ACREAGE.

ABOUT 3 ACRES, Cowichan Bay, best part of waterfrontage on Bay, cleared of heavy brush, excellent water supply. Price $1,500; $500 cash.

2 TO 5-ACRE BLOCKS, within 5½ miles of Victoria, near Mt. Douglas and Cordova Bay. Price from $200 per acre. Terms can be arranged.

LOTS.

WATERFRONTAGE LOT, Fowl Bay, in Oak Bay Municipality, level and grassy. Only $600. Terms.

VICTORIA ARM, opposite Burleith, lot 50x135, nicely treed; Gorge bus right at hand. Price $1,200. Terms to suit.

B. C. Land & Investment Agency

922 Government Street.
Phone 126.

Improved Farms

160 ACRES, 15 cleared, 10 bottom land, 86 slashed, 1½-acre orchard, apples, cherries, etc.; large modern house with bathroom, 3 bedrooms, sitting room, dining room, 3 fireplaces, new barn and chicken house, near Duncan; $13,000.

50 ACRES, 17 cleared, 18 in pasture; 2-story, 9-room house, with water piped to house from natural spring, large barn and chicken house; stock consisting of sheep, cows and horses, and implements, including complete threshing outfit and all implements required on a large farm. Will be sacrificed for $15,000.

City Brokerage

A. T. ABBEY,
506 Union Bank Bldg. Phone 815.

Good Buys

PEMBROKE STREET, near 2 car lines, 6 roomed home, almost new, modern conveniences, low taxes; $3,000, $650 cash, balance monthly.

FAIRFIELD, off Cook Street, within walking distance of town, 5 roomed, modern bungalow; $3,000, $650 cash, balance monthly.

S. A. Cheeseman

Real Estate,
132 Pemberton Bldg. Phone 1798.

Fowl Bay

EIGHT-ROOM HOUSE, 4 bedrooms, basement, facing sea, 62x115 lot, garden, fruit trees. Easy terms, $3,750.

NORTH QUADRA.

WELL BUILT 10-ROOM HOUSE, 5 bedrooms, all in good order, 2¼ acres land, fenced. Easy terms, $4,500.

E. A. Harris

641 Fort. Phone 2351.

P. R. Brown

Real Estate,
Financial and Insurance Agent.
1112 Broad St. Phone 1076

To Home Seekers

JAMES BAY.

NEAR THE PARK AND SEA—Six roomed, modern bungalow, on the high ground, all modern conveniences, with built-in features; lot 60x120. Price $5,250, on terms.

DALLAS ROAD—Six roomed, modern bungalow, with unobstructed view of the Straits; large lot. Price $4,500, on terms.

LADYSMITH STREET—Cottage of 4 rooms, bath and pantry, garage, with all furniture. Price $2,100, on terms.

FAIRFIELD.

CAMBRIDGE STREET — Eight roomed house, containing parlor with open fireplace, hardwood floors, dining room with built-in buffet and bookcases, den with open fireplace, 4 large bedrooms and kitchen, full sized cement basement and furnace. Price $6,800, on terms.

OSCAR STREET—Five roomed, modern bungalow, with built-in features, furnace; local improvement taxes only one year to run. Price $3,000, on terms.

OXFORD STREET—Seven roomed, modern dwelling, containing parlor with open fireplace, dining room with built-in buffet, breakfast room and kitchen, 3 bedrooms, full sized cement basement, garage. Price only $3,750.

OAK BAY.

RICHMOND ROAD — 1½-story bungalow, containing large living room with open fireplace, den with open fireplace, dining room with beamed ceiling and panelled walls and built-in buffet, kitchen, 2 bedrooms and dressing room, cement basement, furnace, garage. This house stands on about half an acre of ground; moderate taxes. Price $5,000, on terms.

MITCHELL STREET—Five roomed, modern bungalow, containing dining room with panelled walls and beamed ceiling and built-in buffet, large open fireplace; parlor, finished enamel, kitchen, 2 bedrooms, cement basement, wash tubs, furnace, garage. Price $3,800, on terms.

HAMPSHIRE ROAD—Two-story residence of 8 rooms, containing entrance hall, parlor with large open fireplace, dining room with built-in buffet, den with open fireplace, kitchen with usual built-in offices; ground floor finished with hardwood flooring, 4 bedrooms with clothes closets in each, cement basement, stationary wash tubs and toilet, garage. This is an attractive home and the price is only $6,300.

HOMES FOR SALE IN ALL PARTS OF THE CITY.

Ten Acres Near Victoria

Property only 6 miles from town, near Interurban tram line, twenty minutes' drive on good paved road. The soil is deep black and chocolate loam. Land all cleared and fenced. Suitable for fruit and general farming. Entrance to land on both Old and New West Saanich Roads. Room to say price was $10,000. To-day's price just $4,500.

Five per cent. less if bought by a returned soldier through the Soldiers' Settlement Board.

Grubb & Hamilton

Mahon Block (Over 15c. Store).

Realty Bargains

TWO ACRES and four roomed cottage at Langford Lake, $700.

FIVE ACRES and small log house, three miles from Colwood golf links, all good land, partly cleared, $1,100.

FIVE ACRES and small shack at Sooke River, close to C. N. R. station, city water, access to river, partly cleared, $625.

¼-ACRE GARDEN LOTS, 3-mile circle, rich black loam, ready to plant; $250, terms.

GARDEN LOTS, with fruit trees, 2-mile circle, close to Quadra Street, city water, low taxes, $250.

HIGH-CLASS ST. CHARLES ST. RESIDENCE, 8 rooms, hot water heating, hardwood floors, and ½ acre with large oak trees, $8,500.

BUNGALOW, 5 rooms, close in, 8 minutes from City Hall, $1,900; $700 cash, balance $20 per month without interest. Taxes very small. Only a stone's throw from Hudson's Bay Bldg.

SMALL STORE and 4 living rooms, bath and toilet, close in; a snap, easy terms.

W. T. Williams

Naag Paint Co.,
1302 Wharf St. Phone 887.

Cheap Acreage

We are now putting land on the market on the East Coast of Vancouver Island, subdivided into 10, 20 and 40-acre blocks.

Good roads have been built to each block.

The land is well watered by streams, and is close to railways, schools and churches.

Price of the land is $40 per acre; terms, one-fifth cash, balance in four equal annual payments. No interest is charged. Call or write us for our pamphlet, "Outdoor Life on Vancouver Island."

Apply

Vancouver Island Fruit Lands, Limited

Belmont House.

Modern Bungalow

SIX ROOMS, with bath and pantry, built-in bookcases, fireplace, full basement with hot air furnace and wash tubs; lot is all in garden; one block from Oak Bay car. Price $3,000, on terms.

E. J. Bright

Moody Block.

Leeming Bros. Ltd.

1124 Broad St. Telephone 784.

GOOD HOMES AT THE RIGHT PRICES.

NEW AND MODERN 6 ROOMED BUNGALOW, inside the two-mile circle, standing in its own grounds, and one and one-third acres laid out as a fruit and poultry ranch. About 75 full bearing fruit trees, best varieties and in first-class condition; loganberries, blackberries and vegetables in abundance. There are 10 small chicken houses and separate runs, with lots of shade trees and water laid on in each; also one large house for about 150 birds, with about one-third of an acre of run. City water laid on in numerous places throughout the property. This is ideally suitable for a city man who is interested in chickens and fruits and who wants to add materially to his income. Price, on terms, $5,000.

CLOSE TO FORT STREET—Real Californian bungalow of 5 good rooms and breakfast alcove, built of the finest materials throughout and having all built-in features. Open fireplace, cement basement, garage. One of the finest bungalows in the city. Snap price $4,000.

BEAUTIFUL SEVEN ROOMED bungalow, within walking distance of the centre of the city. Most substantially constructed, all up-to-date features, and finest of finish; gas and furnace; nice garden; garage; $10,000 was refused for this property a few years back. To-day's sacrifice price, on terms, $5,500.

ESQUIMALT—A fine family house in a good location between two car lines. This is not an old house. Built on granite foundation, there are 7 splendid rooms, 3 with fine fireplaces and ornamental; extra large bathroom and toilet. Just re-decorated throughout. Built on to the front of the building is a fine store with plate glass windows, fittings and counter. The whole property at a sacrifice price of $2,000. Owner going East, and possession inside of ten days. It would cost nearly $4,000 to put this building up to-day.

Wonderful Snap

160 acres of first-class land, entirely free from rock, situate in a splendid district about thirty miles from a prosperous little village.

Approximately 50 acres are cleared, being a natural meadow, and could be classed as bottom land. The balance, all of which is first-class, is covered with bush of varying density. The timber could be cut and logged with a minimum cost and net at least the price of the property.

We have sold considerable land in this district for twice the amount per acre and this is equal to, if not better, than any we have sold.

Price per acre $35.

Coast Builders and Brokers Limited

406 Union Bank Bldg.

Cheap Bungalows

FERNWOOD—Five rooms, modern, panelled and built-in fixtures, fine basement, good lot; $2,600, on easy terms.

BELMONT AVE.—Five rooms, panelled and built-in fixtures, cement basement, garage under house, full sized lot; $3,150, on easy terms.

FIRST ST.—Five-room, modern bungalow, built-in fixtures, basement, good lot, close to car; $2,600, on terms.

Heisterman, Forman & Company

608 View St.

4-Room House Bargain

JUST OFF BURNSIDE ROAD and near car, school and church, 4 roomed house and basement, nearly ¼ acre, lot about 50x212, all fenced, chicken house. This is a big bargain. Price $975; $300 cash and balance as rent.

A. M. Gregg & Co.

130 Pemberton Bldg.

Owners of Property

wishing to sell their houses at a fair price can make a quick sale by phoning or listing with

Crown Realty Co.

Over Imperial Bank,
Government and Yates.

House Bargains

FAIRFIELD—7 roomed, fully modern, dining room, drawing room and den, fireplace, built-in fixtures, beam ceilings, full basement, furnace, etc. A fine home in the best of condition, near car; garage. Quick sale price $4,500.

FOWL BAY—8 roomed, fully modern semi-bungalow, near car and beach; three reception rooms and two bedrooms downstairs and three upstairs; all conveniences; built-in features; full basement, furnace, fireplace, garage, full lot. Nice home at sacrifice price, $4,000.

FERNWOOD—Within 1½ mile circle; 5 roomed, modern bungalow, 2 bedrooms downstairs and room for 2 upstairs, not finished; sleeping porch, fireplace and built-in features; paved street; low taxes. Only $2,100; $350 cash, balance as rent.

Bagshawe & Co.

Phone 3093. 615 Central Bldg.

Fowl Bay

BEECHWOOD AVE.

$2,650—5-room, modern bungalow, large lot, house complete with built-in features and furnace. Terms arranged. Exclusive sale.

OAK BAY WAY.

$5,000—A modern, seven-room house on an exceptionally nice street. Good size lot adjoining with nice bearing fruit trees may be had for very low figure. House has large reception hall, living room 18x32, dining room and good kitchen, also three bedrooms; cement basement, stationary tubs and hot water heating system. Terms arranged. Exclusive sale.

NEAR SARATOGA AVE.

$4,200 — Seven-room, two-story house, large lot to lane, living room and dining room each have fireplace, good kitchen and four bedrooms, furnace, cement basement and stationary tubs. Terms arranged.

Oak Bay

PLEASANT AVE.

$5,600—One of the nicest and most up-to-date bungalows in Oak Bay, large veranda, reception hall panelled den, den beamed and panelled with open fireplace and built-in bookcases, living room and dining room beamed and panelled, with granite fireplace in living room, Dutch kitchen, one large bedroom downstairs, also bathroom and three bright airy bedrooms upstairs with sleeping porch; solid oak floors in three rooms downstairs; full cement basement, furnace and stationary tubs. Terms half cash. Exclusive sale.

FOWL BAY ROAD.

$15,500—A very fine residence with two acres of beautiful grounds. Exclusive sale.

HAMPSHIRE ROAD.

$12,000—A splendid 8-room house, near Oak Bay Ave., two large lots; house, hot water heat, hardwood floors, electric vacuum system, extra fine garage. Exclusive sale.

Burdick Bros. & Brett

Real Estate, Stock Brokers and Insurance.
622 Fort St. Phone 132.

Choice Lots, Low Priced

QUADRA, just north of Cloverdale Ave., 60x120, high location, in fruit trees; low taxes; $250.

OAK BAY, St. Ann Street, 2 lots; $400 each.

HAMPSHIRE ROAD, just off Saratoga Ave., 50x112; $350.

CORNER TRENT AND HAULTAIN, 50x120; $450.

TWO BIG LOTS, Cedar Hill Road and North Dairy, 120x150, just outside city limits, water, light, phone, close to Hillside tram; only $350.

HALF ACRE, Monterey Ave., close to beach; $900.

ESQUIMALT — Absolutely the choicest business corner in the district, located at Esquimalt Road and Granville. Call at office for particulars.

R. B. Punnett & Co.

307-8 Pemberton Block. Phone 2206.

Eleven Choice Lots in Oak Bay

BETWEEN Transit, St. Patrick and Central Roads; once sold for $1,400 each. Price $4,350, on terms.

Also

14½ ACRES, North Saanich, all fenced and cultivated, close to water. Price $265 per acre.

12½ ACRES, East Saanich Road, 6 acres cultivated; 5-room dwelling, sheds, etc. Price $3,000.

Day & Boggs

656 Fort Street. Phone 38.

On the Island Highway

19 ACRES, 17½ cleared and cultivated, good water supply, 1½ acres wood, good site for house; three roomed cottage, good barn and chicken house. Price $4,000.

A. S. Barton Wise & Co.

111 Pemberton Bldg. Phone 2901.

James Bay

EIGHT-ROOM HOUSE, on large lot, near Beacon Hill Park, car line and beach. The house is particularly well constructed and has furnace, laundry tubs, large rooms and three fireplaces. Price $4,200. Very favorable terms to a reliable purchaser.

A. A. Meharey

408-9 Sayward Bldg.

Property Owners

Wishing to sell their houses at reasonable prices and on reasonable terms will make a quick sale by listing with me.

Charles F. Eagles

Entrance Sayward Block.
Phone 1118.

Pemberton & Son

Estate, Financial and Insurance Agents.
Established 1887.

OAK BAY—Six roomed, modern bungalow, built-in features, nicely panelled, hot air furnace; some exceptionally fine oak trees on the property. Price $4,000.

OAK BAY—A beautiful home of 8 rooms, hardwood floors, built-in features, furnace heated, garage, overlooking the sea. Price $8,500.

FAIRFIELD—A modern house of 7 rooms, exceptionally well built, hardwood floor, hot air furnace, panelled walls and beam ceilings. Price $4,500.

Pemberton & Son

626 Fort St., Pemberton Bldg.,
Victoria, B.C.

The Griffith Co.

1122 Government Street.
Phone 1463.

DUNN AVENUE.

Two roomed house and lot 60x248, all fenced. Buy this and add a couple of rooms. Only $900.

INSURE YOUR HOUSE AND FURNITURE WITH US.

Swinerton & Musgrave

640 Fort St. Winch Building.

R3109—FOUR ACRES, all under cultivation, good soil, shack on property, not far from car and bus line. Price $3,150, on terms.

WE HAVE A NUMBER OF GOOD BUYS in lots in South Saanich.

The Griffith Co.

Hibben-Bone Bldg.

Houses for Sale

$1,250—3 rooms, new and modern, large lot.

$2,000—4 rooms, cottage, modern.

$2,000—7 rooms, high location.

$2,100—6 rooms, 2-story, good condition.

$2,500—5-room bungalow, modern.

$2,750—6-room bungalow, modern, large garden.

$3,000—6-room, very modern, full lot.

$3,150—5-room bungalow, modern, large lot.

$3,300—5-room, modern, large lot.

$4,500—1½-story, 7 rooms, modern, high location.

$4,500—6 rooms, modern, lot 90x200.

$5,250—8 rooms, two-story; excellent buying.

Brown & Belben

Insurance and Real Estate.
1225 Douglas Street. Phone 4176.

Extra Specials

WHY NOT PICK UP one of these bargains and make a few hundred on a quick turnover? Don't fold your arms and expect the ravens to feed you and then blame the ravens if you see more dinner times than dinners.

OWNER instructs me to sell his substantially built, 7 roomed house, newly decorated inside and repainted out, at a snap price that is almost a gift. It contains 3 large bedrooms upstairs and one down—all other rooms being proportionately large. Situated one block from Yates and Fernwood Streets, almost facing Central School. Fine location, no car fare, low taxes. Reduced price for a quick sale $2,600, very easy terms; clear title. The cheapest buy on the market, but you'll have to hurry.

NICE LITTLE 4 ROOMED COTTAGE on a large lot, just off Carey Road, can be bought furniture and all, for $1,150, or without furniture, $1,000.

A LITTLE PIPPIN of a 4 roomed bungalow, near Marigold Station, is being given away for less than the price of the lumber. See photograph at office; $850 cash takes it.

Andrews Realty

703-4 B.C. Loan Bldg. Phone 2736.

Must Be Sold

THE OWNER, having accepted a position out of Victoria, offers for a few days only a very comfortable 4 roomed cottage, open fireplace, electric light and water, small chicken houses, situated off Saanich Road, 2¼-mile circle, for the low figure of $850 cash.

BOURCHIER AVE., close to two cars. A well constructed 6 roomed bungalow, open fireplace, cement basement with furnace, all conveniences. Price $3,200; $700 cash, balance mortgage at 6 per cent.

Veteran's Realty Co.

GILBERT A. HEINEKEY.
5-7 Mahon Blk. (Over 15c. Store).

Building Sites in Saanich

Lots on Darwin Ave., Irwin Drive and Blenkinsop Road. Each lot has a frontage of 50 feet with depth of from 120 to 141 feet. The land is level, all cleared, free from rock, and soil is excellent.

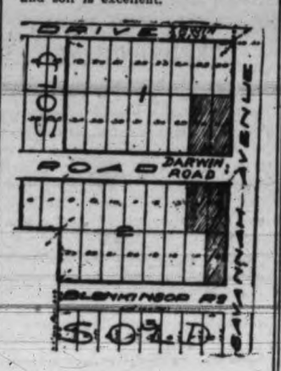

The lots are offered at the extremely low price of only $275 each, on easy terms. Victory Bonds accepted in part payment. Returned soldiers desiring to build under the municipal 20-year payment plan should inspect this property at once.

The Griffith Co.

1122 Government Street.
Phone 1463.

Wanted Immediately

Listing from owner of a good house with four bedrooms, preferably on two lots.

We have a buyer who will take up a house like this at once if the price is right.

Phone 1340 or call at the office.

Royal Financial Corporation, Limited

6th Floor, B.C. Permanent Loan

Three Specials

SHOAL BAY—8-room, modern house, piped for hot water heating, built-in features, lot 50x150 about; taxes $14. Price $3,900, terms.

WILLOWS—5-room bungalow, modern, with built-in features, lot 50x140. Price $2,500, terms.

NEAR RICHMOND ROAD—4-room bungalow, fully modern, bathroom, basement, etc. Price $2,000, terms.

R. V. Winch & Co., Ltd.

Real Estate and Insurance.
Winch Bldg. 640 Fort St.

Fairfield Home For Sale

$5,000—Situated on high ground, near sea, 8 roomed, fully modern, built-in features; dining room is panelled, open fireplace; large rooms; also garage. This is what you are looking for, a good property at a great bargain.

R. N. Ferguson

218 Pemberton Bldg.

Realty Bargains

SAANICH DISTRICT—Modern 7-room dwelling, full basement and furnace, with good large lot, close to street car and school, low taxes; very cheap for $3,500, with reasonable terms.

EAST END—Cosy 3-room cottage, with hot and cold water, electric light, sewer connection, and good sized lot; price $1,500, with reasonable terms.

JAMES BAY—Splendid building lot, size 50x107; price $700.

L. U. Conyers & Co.

650 View Street.

HOUSES FOR SALE

FOR SALE—2, 3 and 4-room cottages, with large gardens, on easy terms; also 5-room, close to Fernwood Fire Hall. Apply 2656 Cedar Hill Road. au18-25

MODERN WATERFRONT HOME, Oak Bay, near golf links. Property has 110 feet frontage on Beach Drive and about 150 on water. Garage and three extra rooms in separate building. Price $15,500, terms arranged. Apply Newton, care "Nag" Paint Co., Wharf St. au20-25

COMPACT, COMFORTABLE and convenient to cars and sea. No. 118 Dallas St., Fairfield. Looks well outside and better inside. Much under cost. Might take exchange for part. Price $3,950. Write owner, Box 954, Post Office. au23-25

FOR SALE—Three-room cottage (vacant), light and water. Phone 1857L. au29-25

FOR SALE—Modern, well finished, 7 roomed house, lot 54x120, on a high, dry corner, one block from the Fernwood car. For quick sale will take $3,500. Apply to owner, 1454 Ryan St., Victoria, B. C. au30-25

THREE ROOMS, bath and pantry, large lot, water, light, sewer; $1,000, terms. Owner, 2691 Fowl Bay Road, off Fort Street. au28-25

SNAP—Five roomed bungalow, open fireplace in parlor, fancy electric fixtures in parlor and dining room, 2 bedrooms and 2 halls, Dutch kitchen, cement basement, laundry trays, piped for furnace, ornamental trees and shrubbery, lawn, five young bearing fruit trees and small fruits, well built chicken house with run all fenced with wire net; lot 47½x120. Price $2,650, terms. Apply owner, evenings between 6 and 8. Room 19, Borden Hotel, Fort Street. au29-25

FOR SALE—Four roomed house, pantry, cement basement, bathroom and storeroom, in first-class condition. For particulars Phone 5593L. au30-25

FIVE ACRES, Saanich, cleared, 7-room house, barn and chicken house, close to first-class beach, railway and paved road; immediate possession. Burdick Bros. & Brett, Ltd., 623 Fort St. s2-25

TO LET—Six roomed house and large lot, waterfront, Portage Inlet, Westing Road, rent $16. Harman, 704 Fort St. au29-25

FOR SALE. $3,200.
ESQUIMALT.

Seven roomed house, large kitchen, cement basement, good garden, near car. Built 1914. The house alone could not be built for the money to-day.

Only $1,000 cash required.

A. R. SHERWOOD,
Phone 1085. 310 Jones Bldg.
Real Estate, Insurance.
Let Me List Your Property. au30-25

LOST—An opportunity to buy a comfortable little cottage of 3 rooms and pantry, city water, nice high lot, 50x90 ft., good chicken house and all kinds of small fruit, close to Burnside car line, inside city limits, and taxes only $6 year. Price $650 cash; clear title. Six months from now you'll regret losing the opportunity, so grasp it now. Cottage will rent for $12 and pay big interest, besides selling at a good profit. Exclusively by T. P. McConnell, 230 Pemberton Bldg. au29-25

NIFTY OAK BAY BUNGALOW of 5 rooms, strictly modern, pleasing design and well constructed, full cement basement with good furnace, vestibule hall, dining room panelled and beamed, parlor with large open fireplace, built-in bookcases in each room, arch opening, making a pleasing interior; Dutch kitchen with plenty of built-in fixtures, cooler, etc.; 2 fine bedrooms with modern bathroom between; stairway to basement; large lot to lane, with extra good garage. A charming home at the right price, $3,350, on terms. Exclusively by T. P. McConnell, 230 Pemberton Bldg. au29-25

WANTED TO BUY—HOUSES

OUR CLIENTS want to purchase 7-roomed house in Oak Bay or Fairfield, and 5 or 6 roomed house, James Bay district, for all cash. Phone your listings, No. 1768. H. G. Dalby & Co. au29-54

WE HAVE NUMEROUS CLIENTS desirous of purchasing 5 or 6-room, new bungalows. What have you for sale? Empire Realty Co., 641 Fort Street. Phone 2351. s2-54

ACREAGE

CHEAP ACREAGE—An investment; 800 acres with timber, at Port Renfrew, B.C., $7 per acre. Apply F. V. Hobbs, Cadboro Bay P.O., B.C. a31-46

FOR SALE BY TENDER—6¼ acres, flat land, part section 99, Esquimalt district, adjoining Florence Lake, about 10 miles from Victoria and ¾ mile from Colwood station. Tenders will be received up to September 10, 1919, by R. White & Sons, 108 Pemberton Block. s10-46

FOR SALE—6 acres, Cedar Hill Road, high elevation, magnificent view; ideal institution site; $850 per acre. Campbell Bros., 1007 Government St. au29-46

SEVEN ACRES on Pedder Bay, next Government Wharf. J. O. Stinson, Ladysmith, B. C. s8-46

HOUSES WANTED

WANTED—To rent, 4 roomed house, with bath, near car line, furnished or unfurnished, by careful tenant. Box 1823, Times. au30-23

WANTED—To rent with the option of buying, a four or 5 roomed house in Fowl Bay, Fairfield or James Bay district; no children; from owner only. Apply Box 1926, Times. s6-23

NOTICE.

In the Matter of the Estate of Frederic Street, Deceased.

Pursuant to an Order of the Chancery Division of The High Court of Justice made in the matter of the estate of Frederic Street, deceased, and in an action of Edwin Alfred Hervey Alderson on behalf of himself and all other the creditors of the said Frederic Street, deceased, against George William Finch, the Creditors of Frederic Street, late of Victoria, British Columbia, Horticulturist, who died in or about the month of November, 1912, are, on or before the 13th day of October, 1919, to send by post prepaid to Mr. Francis Edwin Essington Farebrother, of Numbers 18 and 19 Pall Mall, in the County of London, Solicitor, a member of the firm of Messrs. Fladgate & Co., of the same place, Solicitors of the Defendant, George William Finch, the Executor of the deceased, their Christian and surnames, addresses and descriptions, the full particulars of their claims, a statement of their accounts and the nature of securities (if any) held by them, or in default thereof they will be peremptorily excluded from the benefit of the said order.

Every creditor holding any security is to produce the same before Mr. Justice P. O. Lawrence, at his Chambers, The Royal Courts of Justice, London, on Tuesday, the 28th day of October, 1919, at 11.30 o'clock in the forenoon, at, the time appointed for adjudicating on the claims.

Dated this 24th day of June, 1919.

FLADGATE & CO.,
18 and 19 Pall Mall, London, S.W.1.,
Defendant's Solicitors.

LOTS FOR SALE

FINEST LOT on the beach, close to Brentwood Hotel. J. C. Stinson, Ladysmith, B. C. s8-41

LOTS in Saanich Municipality, cheap. John Cannon, 424 Sayward Building. s4-41

FARMS FOR SALE

C.P.R. FARM LAND—Choice farms in well settled districts in Western Canada, on easy terms, thirty years to pay; irrigated lands in Sunny Southern Alberta, with loan of $2,000 in improvements to assist new settlers. Act now—they are going fast. For free booklets and full information write to H. M. Loughran, General Land Agent, C.P.R., 744 Hastings St. W., Vancouver, B.C. 47

TIMES SPECIAL TUITION ADS.

EDUCATIONAL

WANTED—For the Diocesan Boys' School, Hongkong, a qualified resident assistant master, unmarried; also for the Girls' School an assistant mistress, qualified to teach senior girls English subjects and mathematics. Four years' engagements. Passage both ways. Apply to Bishop Lander, 1144 Nile Avenue, Oak Bay, Victoria, B. C. s2-47

DANCING

DANCING ACADEMY, Alexandra Ballroom. Latest dances taught, including waltzes, one steps, trots, walks (California Glide), (Spanish Waltz), Blues, etc. Be up-to-date. Learn the latest. Be taught properly. Lessons afternoons by appointment. Classes evenings at 7 o'clock. Phone 616 Campbell Bldg., 5 to 16.30 a. m. Blanche Boyd, teacher (formerly of New York and Boston). 47

THE USUAL THURSDAY NIGHT DANCE at Sailors' Club, Esquimalt. Price 25c. 47 8.30 to 11.30. Alexandra Ballroom.

DANCE (public) every Saturday evening. Ozard's orchestra. Mrs. Boyd, manageress. 47

THE ONLY REAL DANCING ACADEMY in Victoria, classes every afternoon 3-5; evenings 7-9. Tel. 978 during class hours. 9 Lorraine Dancing Academy, Pandora and Blanshard. 47

THIS HALL entirely under new management. The Bon Air Club will hold a dance in St. John's Hall, Herald Street, every Saturday night, commencing 8.30. All welcome. Secy., 4334L. s15-47

MUSIC

DOMINION ACADEMY MUS., Fort and Cook. Mdme. Webb, M.I.S.M. Singing, piano, theory. 716 R.A.M. successes.

PIANO, SINGING—Miss Clarissa Davies, A.L.C.M., 1123 North Park St. Phone 287X. Students taken at their homes if desired. a22-47

F. C. SYMONS, pianist and organist, open to engagements. Piano lessons, reasonable terms. 1745 Davie Street. Phone 1516Y.

SHORTHAND

SHORTHAND SCHOOL, 1011 Government Street. Shorthand, typewriting, bookkeeping thoroughly taught. E. A. Macmillan, principal. Phone 374.

RE ARTHUR WELLESLEY VOWELL, DECEASED.

NOTICE IS HEREBY GIVEN that all creditors and other persons having any claims or demands against the estate of Arthur Wellesley Vowell, late of Victoria, B. C., deceased, who died on the 26th day of September, 1918, and to whose will was proved in the Supreme Court of British Columbia on the 11th day of March, 1919, by Arthur Williams Jones and Arthur Philip Luxton, the executors therein named, are hereby required to send particulars in writing of their claims or demands (verified by statutory declaration) to the undersigned Solicitors for the said executors on or before the 25th day of September, 1919, after which date the said executors will proceed to distribute the assets of the said Testator amongst the parties entitled thereto, having regard only to the claims and demands of which they shall then have had notice, and the said executors will not be liable for the assets of the said Testator or any part thereof so distributed to any person or persons of whose claims or demands they shall not then have had notice.

Dated this 11th day of August, 1919.

POOLEY, LUXTON & POOLEY,
Chancery Chambers, Victoria, B. C.,
Solicitors for the said Executors.
No. 6760.

CORPORATION OF THE DISTRICT OF SAANICH.

Notice is hereby given that a tax sale will be held on September 2, 1919, on all properties on which the 1917 taxes are unpaid. Any person desiring information as to taxes kindly communicate with the undersigned.

R. R. F. SEWELL,
Collector.
Royal Oak, B. C.
No. 6857.

Sale No. 1522.

PRELIMINARY NOTICE

Stewart Williams & Co.

Duly instructed by Col. Andrew Haggard, will sell by Public Auction at his Residence, 806 Cook Street, on

Tuesday, September 2nd,

At 2 o'clock the whole of his

Household Furniture and Effects

Including a very valuable and unique collection of Soudanese and Egyptian Brassware and Curios, Crusaders' Swords, some handsome specimens of Shirban, Cashmere, Kasak and other Persian Rugs, Camel Hair Bagdad Curtains, several pieces of fine old English and French Furniture, Piano by Mason & Risch, pair of Oak Twin Beds, Monarch Range, Household Linen; etc.

On view Monday, September 1st, from 10 o'clock.

Further particulars later or from

STEWART WILLIAMS.
The Auctioneer
410 & 411 Sayward Bldg. Phone 1324

HOUSEHOLD NECESSITIES
747 FORT ST. PHONE 1765

Is the shop which buys and sells anything from a teacup to a piano, allows reasonable credit, and delivers bulky articles free within city limits. All goods plainly marked. Telephone us.

SPECIAL SALE.

Extension Tables, $12.50 up; almost new Dress Suit Cases, $3; Electric Hot Plate, $2; Diston One Man Saw, almost new, $5; Collard & Collard Piano, tuned and delivered, $95; Albion 6-Hole Range, good condition, $55; Baby's Enamelled Bath, almost new, $12.50; Man's Excelsior Bicycle, coaster brake, $35; Glassware, Tinware, China, Beds, etc., etc.

NOTICE.

Pursuant to Section 222 of Chapter 37, of the Revised Statutes of Canada, 1906, notice is hereby given that one month after the first publication of this notice application will be made to the Board of Railway Commissioners for authority to construct a spur track to the mill of the Cameron Lumber Company, Limited, on Selkirk Water, Victoria Harbor, Victoria, B. C.

Plans and descriptions have been deposited in the Office of the Registrar-General of Titles at Victoria, British Columbia.

Dated this 26th day of July, A.D. 1919.

GERARD RUEL,
Counsel of the Canadian National Railways.
No. 6613.

Better Shoes For Boys

If anything, a boy's shoe should be made even better than a man's.

The foot that is not full grown is more likely to be harmed by improper shoes. Then, again, a boy is not as careful in the everyday use of his footwear.

We have considered all this, and as a result offer Boys' Shoes of thoroughly tested quality, priced from $6.00 to $3.00

See My Windows

G. D. CHRISTIE
1231 Government

B. C. FUNERAL CO.

(Hayward's), Ltd.
Established 1867.
Most Modern Undertaking and Embalming Establishment in the West.
Phones 2235, 2236, 2237, 2238.
734 Broughton St. Victoria, B. C.

GEN. ROSS COMMANDS IN SASKATCHEWAN

Regina, Aug. 29.—Brigadier-General Alex. Ross, C.M.G., D.S.O., will command Military District No. 12. The announcement is made officially.

Colonel J. A. Cross, D.S.O., the present officer commanding, is in Winnipeg and is expected back to-morrow. Gen. Ross probably will take over his new duties next Monday.

Colonel Cross asked to be relieved of the duties some time ago. He will resume the practice of law here as head of the firm of Cross, Jonah & Hugg.

BIRTHS, MARRIAGES AND DEATHS

BORN.

FLETCHER—On Aug. 26, to Mr. and Mrs. D. Fletcher, 830 Queen's Avenue, a daughter.

DIED.

GRIBBON—On August 27, 1919, at St. Joseph's Hospital, John Gibbon, of 846 Viewfield Road, aged 67 years; born at Garnkirk, Lanarkshire, Scotland. The remains will repose in the B. C. Funeral Chapel until Friday afternoon, when they will be conveyed home.

The funeral will leave the residence Saturday morning at 8.45 o'clock, proceeding to St. Joseph's Roman Catholic Church, Esquimalt, where service will be held at 9 o'clock. Interment will be made in Ross Bay Cemetery.

HINDENBURG RAILS AT HOLLWEG, FORMER GERMAN CHANCELLOR

Berlin, Aug. 28, via London, Aug. 29—(Associated Press)—Field Marshal von Hindenburg assumes the role of accuser in a letter to the former Chancellor, Dr. George Michaelis, written August 17 and published in The Twentieth Century to-day. In the communication Hindenburg rails lengthily at Dr. von Bethmann-Hollwegg, who preceded Dr. Michaelis as Chancellor enumerating a succession of alleged failures and weaknesses on the part of Dr. von Bethmann-Hollweg which von Hindenburg says led to demoralization and pessimism.

BANK OF MONTREAL

Established over 100 Years.

International Trading.

With this Bank's facilities International Trading has become as Practicable and Productive as Buying and Selling at Home.

Our Offices and Connections enable Customers to Reach every part of the World.

PARIS, FRANCE, 17 Place Vendome
Bank of Montreal (France)
LONDON, ENG. NEW YORK
CHICAGO
SAN FRANCISCO SPOKANE
MEXICO CITY

Branch Offices in all important Cities and Towns throughout Canada and Newfoundland.

Head Office: MONTREAL

HUNGARIANS TO VOTE ABOUT SEPT. 20

Ex-Archduke Joseph Thinks Socialists Will Lose Ground in Test

Paris, Aug. 29.—"The election in Hungary will take place about September 20, and I am convinced the Socialists will lose ground," said ex-Archduke Joseph, former head of the Hungarian state, to The Journal's special correspondent in Budapest, according to a dispatch received by The Journal to-day.

"Hungary," continued the ex-Archduke, "never has been Communist. With the treason of Count Karolyi, who treated with the Russian Bolsheviki, Bela Kun never would have seized the Government. Millions for propagnda arrived here from Moscow, and with the money some percentage of the population was bought, but neither the peasants nor the real workmen allowed themselves to be influenced by the demagogy of Lenine's liegemen."

From Roumania.

Paris, Aug. 29.—Roumanian authorities have discovered in Transylvania statistical material from which it appears that the Central Powers between December 1, 1916, and October 10, 1918, removed from Roumania 3,705,148 tons of merchandise, of which 2,161,005 tons were foodstuffs, and the rest petroleum and raw materials, says a Havas message from Bucharest.

IRON ORE REGION IN NORTHERN LILLOOET

(Continued from page 1.)

will be run to the P. G. E., either to William Lake via the Whitewater and Chilcotin Rivers, 144 miles, or to Seton Lake, to connect up with the P. G. E., a distance of eighty miles.

Cheap Mining.

The value of the ore at a smelter is given at $7 a ton, and it is claimed that it can be mined and brought to tidewater for fifty cents a ton. Vancouver mining men look upon the deposit as the key to the commercial development of British Columbia, and there are already rumors of blast furnaces at Squamish or Vancouver. Although it is the limonite deposits that show the rich assays averaging fifty per cent. iron, the hematite, of which there is practically a whole mountain, can be so easily mined and lies in such quantities and with such accessibility that it is counted to be one of the finest low grade iron prospects on the continent.

Water Power.

Connected up with this are well-founded rumors to the effect that the Lodge Water Power project at Bridge River and Seton Lake will shortly be the scene of a development involving the tunneling of Mission Mountain, and the utilization of part of the enormous power available. The Bridge River power site is regarded as the third largest in potentialities in the world. Victoria Falls on the Zambesi River in Africa and Niagara only surpassing it in available power.

It is estimated that there is a total of 400,000 horsepower to be developed.

TAKES A FLING AT GREAT BRITAIN

(Continued from page 1.)

ganized a nation-wide strike in connection therewith they were put down by the military. Martial law was proclaimed which had sentenced up to June 20 seventy-three persons to death." Malone said.

The case of the other four nations were presented by representatives of the Mid-European Association, who made a plea for American recognition of the countries as independent states. They said that thus a chain of buffer states would be set up to cut Germany from Russia.

DISCUSS LABOR UNREST IN STATES

(Continued from page 1.)

wages unless the cost of living is reduced.

Service Restored.

San Francisco, Aug. 29.—Strikes of railroad trainmen throughout Central California formally ended today when the yard and switchmen returned to the passenger and freight terminals here at 8 o'clock to-day, officials of the Railroad Administration announced.

Full passenger service was restored at once from this city and the vast freight accumulations began to move. Annulment of trains between here and Los Angeles continued, however, because of the strike conditions in Southern California.

At Los Angeles.

Los Angeles, Aug. 29.—Railroads willing to receive them on the former terms of employment and brotherhood heads working to return the striking trainmen to their duties, all awaited action by the men themselves to-day. In the meantime the tie-up of all steam roads here continued complete. Engines popped steam and stood coupled to long trains of cars at every depot, while behind the barriers stood hundreds of travelers eager to resume their interrupted journeys or start on long-delayed trips, but not a single complete crew reported to any road here.

Sessions of brotherhoods' leaders continued most of the night. They asked what terms could be arranged for a return and were told that they could come back as if there had been no walk-out.

The electric lines, both city and interruban, were operating their cars on practically a normal day schedule.

New York Market.

New York, Aug. 29.—The Government's firm stand against the striking railway employees in the west had an electrical effect on the stock market at the lively opening to-day. Southern Pacific was the feature, rising nine points on the first sale, which comprised of 20,000 shares at 103 to 105. United States Steel recovered its quarterly dividend of 1¾ per cent. Other strong stocks included Crucible Steel, Baldwin Locomotive and Mexican Petroleum.

Reaction.

Southern Pacific, which owed its advance chiefly to the victory over the Government in the long protracted oil suit, reacted two points after its spirited opening. Other stocks also receded one to two points on profit-taking, but the undertone continued strong.

There were a few weak features, notably American Telephone, which was again affected by rumors regarding its dividend. The market quieted before the end of the first hour, partly as a result of another setback in sterling exchange.

Postal Workers.

Washington, Aug. 29.—Wage increases for postal employees totalling $40,444,000 were agreed upon by the House Post Office Committee yesterday despite the protest of the Post Office Department.

BRITISHERS ARRESTED BY GERMANS WERE RELEASD AT MITAU

Copenhagen, Aug. 28.—Via London, Aug. 29.—Three members of the British Mission to Lithuania were arrested by German soldiers and taken to Mitau, according to Riga dispatches to the Lettish Press Bureau. The British Mission at Riga subsequently secured the release of the men.

F. W. Stevenson

Stocks Bonds

MINING AND OIL SHARES

162 Pemberton Bldg. Phone 361.

THOMSON FUNERAL HOME

Next to First Presbyterian Church

1625 Quadra St.

New Location

Phone 498

All calls promptly attended to. Day or night.

FRANK L. THOMSON
Licensed Embalmer, Funeral Director.

87 Years of Service

The foundation stone of any Bank's success must be service to the public.

The 87 years of steady growth of this Bank, its steady increase in assets and resources, are a measure of the sound, consistent, friendly service it extends to its customers.

May we not serve you, too?

Paid-up Capital $ 9,700,000
Reserve Fund 18,000,000
Resources - - 220,000,000

THE BANK OF NOVA SCOTIA

J. W. CORNING
Manager Victoria Branch

TO-DAY'S TRADING ON WINNIPEG MARKET

Winnipeg, Aug. 29.—Oats closed ⅝ cent higher for October, 1 cent higher for December and May.

Barley closed 1⅛ cent higher for October and ¼ cent up for December.

Flax closed 8 cents higher for October and 8½ cents up for December.

Oats—	Open	High	Low	Close
Oct.	83½	84¼	82⅞	84
Dec.	80¼	81	79½	80⅝
May	82⅝	83⅞	82⅝	83⅞
Barley—				
Oct.	126⅝	128	126¼	127⅝
Dec.	120⅝	121	120⅝	121
Flax—				
Oct.	495	501	491½	497
Dec.	472	475½	467	475

Cash prices: Oats—3 C. W., 90; 3 C. W., 88½; extra 1 feed, 88½; 1 feed, 87½; 2 feed, 84⅝.

Barley—3 C. W., 134⅝; 4 C. W., 130¼; feed, 123⅝.

Flax—1 N. W. C., 530; 2 C. W., 505; 3 C. W., 472.

% % %

GRAIN MARKET TURNED UPWARD

(By Burdick Bros. & Brett, Ltd.)

Chicago, Aug. 29.—Futures in grain were lower on renewed selling in the early part of the session to-day. The bears had tried to press the advantage which they have enjoyed for several days, but met resistance after the initial drop. Crop report from Kansas helped along the rally and before the close a broad short covering movement set in. The bulls claim that there is no corn for September delivery and that the recent break has more than discounted bearish factors.

Corn—	Open	High	Low	Last
Dec.	137½	139	136½	138⅝
Sept.	175⅝	179	174⅝	178½
May	132⅝	135⅞	132⅝	135⅝
Oats—				
Sept.	69⅞	70⅛	69¼	70⅛
Dec.	72⅝	74	72⅝	74
May	76⅝	77⅝	76¼	77⅝

% % %

LOCAL STOCK QUOTATIONS.

(By F. W. Stevenson.)

	Bid	Asked
Bowena Copper	..	.25
Canada Copper	1.50	2.00
Cork Province	..	.02
Drum Lummon	.15	.25
Howe Sound	4.25	5.00
International Coal	..	.30
Nugget	..	.42
Rambler-Cariboo	.22	.27
Standard Lead	.25	..
Surf Inlet	.51	.56
Silversmith	.13	.18
Athabasca Oil	.32	.45
Pitt Meadows	..	.14
Spartan Oil	.12	.17
Trojan Oil	.08½	.09¼
B. C. Refining	.30	..
B. C. Permanent Loan	60.00	..
Great West Perm.	50.00	..
Pacific Coast Fire	45.00	..

% % %

NEW YORK COTTON.

(By Burdick Bros. & Brett, Ltd.)

	Open	High	Low	Last
Oct.	31.52	31.70	31.51	31.58
Dec.	31.90	32.10	31.88	31.92
Jan.	31.97	32.00	31.80	31.80
March	32.05	32.19	31.91	32.00
May	32.08	32.11	32.02	32.09

% % %

BANK CLEARINGS

Winnipeg, Aug. 29.—The bank clearings in the principal cities of Canada during the week ended yesterday, as compared with the corresponding week last year, were:

	1919.	1918.
Montreal	$104,206,821	$91,750,074
Toronto	67,858,506	63,953,331
Winnipeg	30,728,144	27,022,570
Vancouver	12,501,550	10,643,210
Ottawa	8,346,656	5,050,771
Calgary	5,826,680	4,674,927
Hamilton	5,336,357	5,061,621
Quebec	.....	4,173,226
Edmonton	4,719,316	2,796,447
Halifax	4,551,642	.....
London	3,253,310	1,892,684
Regina	3,590,985	2,692,484
St. John	3,049,115	2,202,927
Saskatoon	1,825,629	1,342,096
Moose Jaw	1,278,782	1,071,915
Brandon	608,763	518,361
Brantford	936,462	814,020
Fort William	766,985	642,308
Lethbridge	.....	796,005
Medicine Hat	412,283	355,191
New Westminster	512,184	493,755

J. H. BURNHAM, M. P. FORSAKES UNIONISTS

Ottawa, Aug. 29.—Another occupant for the Parliamentary "No Man's Land"—the cross benches—has come to light in an announcement that J. H. Burnham, member for West Peterboro, will leave the Government benches with the opening of the session on Monday. In a statement Mr. Burnham says he was elected as a Unionist for the period of the war. Believing that the period has ended, "I will not betray those Liberals who trusted me by continuing the pretense of the Unionism," he says.

Nugget

Gold is the one metal on which the eyes of statesmen, financiers and mining are set. Its increase of production is essential to financial stability and commercial prosperity. Investors are eagerly seeking gold properties. Nugget is a partly proven property and we can recommend it as a good mining investment.

Prospectus and engineers' reports can be obtained from the office of the brokers.

Local Stock Department

Burdick Bros. & Brett Limited

Phone Seymour 7483 Hotel Vancouver Building

WE OWN AND OFFER, SUBJECT:
City of Vancouver 3½% Bonds, Maturing 1939 at 73.11 and accrued to yield 5¾%
Safety Deposit Boxes to Rent, Convenient and at Moderate Rentals.
British American Bond Corporation, Limited,
Phone 319. 723 Fort Street.

FINANCIAL NEWS

STOCKS WERE STRONG BEFORE HOLIDAY

Southern Pacific Wins Big Oil Lands Suit Against U. S. Government

(By Burdick Bros. & Brett, Ltd.)

New York, Aug. 29.—The stock market opened with overnight sales of from one to seven points in many stocks. The biggest bullish factor was the winning by the Southern Pacific of the oil lands suit, involving over $400,000,000. Better feeling as to labor outlook was a contributing factor in the strong market which was maintained throughout the session.

*Crucible Steel made another sensational advance, other steel stocks also making gains. Many market advices suggest a trading market with wide range and considerable irregularity.

	High	Low	Last
Agr. Chemical	97	92	94¾
Allis-Chalmers	38⅝	38⅛	38⅝
Am. Beet Sugar	87½	86½	87½
Am. Can Co., com.	57	52⅝	57
Am. Car Fdy.	134½	132½	132⅝
Am. Cotton Oil	57⅝	56	56
Am. In. Corp.	95½	94⅝	94½
Am. Locomotive	88⅝	87⅝	87⅝
Am. Smelt. & Ref.	75⅞	75⅝	75⅞
Am. Sugar Rfg.	131½	130⅝	131
Am. T. & Tel.	101½	100¼	101
Am. Wool, com.	120	117¼	117⅝
Am. Steel Foundry	40⅞	40	40⅝
Am. Sum. Tob.	84	82	83½
Anaconda Mining	68⅝	67⅝	68½
Atchison	92	91⅝	91⅝
Atlantic Gulf	154½	150	154⅝
Baldwin Loco.	112½	110⅝	112½
Baltimore & Ohio	42	41⅝	41⅝
Bethlehem Steel	87	85⅝	87
Butte Sup. Mining	27½	27	27
Canadian Pacific	156¼	155⅝	155⅝
Central Leather	96½	95½	95⅞
Crucible Steel	164¼	158	164¼
Chesapeake & Ohio	57	56¼	56¼
Chic., Mil. & St. P.	42	41½	42
Chic., R. I. & Pac.	25¼	24⅝	25¼
Colo. Fuel & Iron	44⅝	44	44⅝
Cons. Gas	95	95	95
Chino Copper	44½	43⅝	44½
Cal. Petroleum, pref.	82½	82	82½
Chile Copper	23½	23¼	23⅝
Corn Products	82	79⅝	82
Distillers Sec.	78⅝	77	77⅞
Erie	16	15⅝	15⅝
Do., 1st pref.	25⅝	25¼	25½
Gen. Electric	164⅝	164⅝	164⅝
Gen. Motors	239	233⅝	234⅝
Goodrich (B. F.)	74⅞	74	74⅞
Gt. Nor. Ore	43	42½	42⅞
Granby	67	67	67
Gt. Northern, pref.	88½	88	88¼
Hide & Lea., pref.	123	120	122
Inspiration Con.	60⅝	60	60⅝
Int'l Nickel	26½	25⅝	26½
Int'l Mer. Marine	57¼	56	57
Do., pref.	117½	116½	117
Kennecott Copper	32⅞	32⅛	32⅝
Kans. City Southern	18⅝	18½	18⅝
Lehigh Valley	49⅝	49⅝	49⅝
Lack. Steel	79½	79	79
Maxwell Motors	47¼	47¼	47¼
Midvale Steel	51⅝	51	51
Mex. Petroleum	187⅞	181	187⅞
Miami Copper	27⅞	27⅛	27⅞
Northern Pacific	88⅝	87⅝	88¼
Ohio Gas	53½	52½	53
Pennsylvania R. R.	43⅛	43⅛	43⅛
People's Gas	42	42	42
Pierce Oil	21	20⅝	20⅝
Pressed Steel Car	84½	83½	84½
Reading	80½	79⅞	80
Ry. Steel Spring	95	93	93
Ray Cons. Mining	24	24	24
Republic Steel	88	88	88
Sin. Oil	59	58	58⅝
Southern Pacific	103⅝	102¼	102⅞
Southern Ry., com.	25⅞	25⅝	25⅞
Studebaker Corpn.	109	105½	108½
Sloss Sheffield	63	62⅝	62⅝
The Texas Company	162	160⅝	160
Tob. Prod.	96	93½	96
Union Pacific	127	125⅝	127
Utah Copper	85½	85	85
U. S. Ind. Alcohol	129	126½	129
U. S. Rubber	128	123	126
U. S. Steel, com.	103¼	102⅛	103
Virginia Chem.	81½	80⅝	81
Wabash R. R. Co.	10	10	10
Wabash R. R. "A"	31¼	31	31¼
Willy's Overland	32⅝	32½	32⅝
Westinghouse Elec.	53¼	52⅞	53¼

When You Travel, Even in Canada

carry your funds in Travellers' Cheques, issued by The Merchants Bank.

Personal cheques are often refused. Money may be lost or stolen.

Travellers' Cheques, on the other hand, are cashed by banks, hotels, transportation companies and stores at their face values, and enable you to raise ready money wherever you happen to be. If lost, they are of no value to the finder; if stolen or destroyed, they will be replaced without extra charge. Use them for your next journey.

30

THE MERCHANTS BANK OF CANADA

Head Office: Montreal. Established 1864.
VICTORIA BRANCH, E. W. McMULLEN, Manager.
OAK BAY BRANCH G. C. GRANT, Manager

BANK MONEY ORDERS

A safe and cheap way of remitting money is by Bank Money Orders.

When sending even small amounts always safeguard yourself by having a Bank Money Order receipt.

This Bank issues money orders payable in almost any part of the world. Ask at our nearest branch. 206

IMPERIAL BANK OF CANADA

VICTORIA BRANCH,
A. R. GREEN, ... Manager.

Raise Your Wages

By Making Your Shoe Money Go Further

SPECIAL IN Dependable School Shoes

See Our Rack After Rack of Boys,' Girls,' Men's and Women's Dependable Shoes at Sale Prices

BOYS' EXTRA STRONG SCHOOL SHOES

In Boston Calf, double soles; sizes 1 to 5, $2.95; 11 to 13. $2.65

NEW LINES OF EMPRESS SHOES FOR WOMEN
Just Arrived

Ladies' Vici-Kid Shoes $9.00
Ladies' Vici-Kid Shoes $6.50
Ladies' Velvet Pumps. Sale Price $2.25

GIRLS' SCHOOL SHOES

In box kip, screwed soles; sizes 11 to 2, $2.85; 11 to 13½ $2.60

CHILDREN'S BLACK OR TAN SHOES

In button or lace. Sale Price, a pair $1.25

Children's Patent Ankle Strap $1.45

Children's Leather Sandals $1.25

Children's Canvas Shoes 90c

White Canvas Shoes; value to $5. Sale Price. $2.95

Shoe Prices Are Everywhere Increasing—Buy Your Shoes Now

SEE OUR GROWING GIRL'S BOOT

Sizes 2½ to 7 in brown calf leather, or fibre soles and heels; 9inch leg. Sale Price $5.85

MEN'S TAN CALF BOOTS

With fibre or solid leather soles and heels. Sale Price $5.85

SEE OUR FRANK SLATER SHOES FOR MEN

The very best make. A Pair, $9.00 and $10.00

OLD COUNTRY SHOE STORE, 635 & 637 Johnson St.

SEVEN HUNDRED WHALES IS TOTAL CATCH TO DATE

Nearly Three Hundred Mammals Taken This Season by Three British Columbia Stations—Akutan Holds the Record, With Kyuquot Next in Line

Although up to a few weeks ago heavy weather had interfered to a large extent with the operations of the fleets, the prospects now are extremely bright for a good whaling season, according to a statement made this morning by Vice-President Lawson, of the Consolidated Whaling Corporation.

Up to the present time seven hundred whales have been taken this season by the steam whalers operated out of the various stations controlled by the whaling corporation along the coast from Gray's Harbor to the Aleutians. The record catch to date is held by the Akutan station, the most northerly plant operated by the company in the Aleutian Islands.

Kyuquot on Top.

The next best station is Kyuquot, on the west coast of Vancouver Island. The total catch for the three British Columbia stations, Kyuquot, Rose Harbor and Naden Harbor, this season is given at 275 mammals, which is somewhat less than the number taken by the B. C. stations up to this period last year.

The catches along the British Columbia coast have been particularly good during the past ten days, according to Mr. Lawson, and the next report received at the local offices of the company is expected to show a big advance in the total catch.

The Bay City catch compared favorably with last year.

Manager in North.

S. C. Ruck, manager of the Consolidated Whaling Corporation, is now at Kyuquot and is expected to return here on the Princess Maquinna.

Eight steam whalers are distributed between the three B. C. stations, these vessels being the William Grant, Orion, St. Lawrence, Green, Black, Blue, White and Brown. The whaling season will close about the middle of October, when the local vessels will begin to find their way back to winter quarters here.

WIRELESS REPORT

August 29, 8 a.m.

Point Grey—Clear; calm; 29.95; 59; thick seaward.

Cape Lazo—Clear; calm; 30.00; 54; sea smooth.

Pachena—Cloudy; calm; 29.82; 54; light swell.

Estevan—Clear; calm; 30.00; 54; sea smooth. Spoke str. Wapama, 6.50 a.m., off Cape Flattery, outbound.

Alert Bay—Cloudy; calm; 29.80; 54; sea smooth.

Triangle—Cloudy; calm; 30.18; 56; sea smooth. Spoke barque Levi. G. Burgess, 8.30 p.m., 450 miles from North Head, southbound; spoke str. Shelohsin, 8.440 p.m., off Masterman Island, northbound; spoke str. Despatch, 4 a.m., Millbank Sound, southbound; spoke str. Tjileboet (Dutch) 4.40 p.m., bound San Francisco to China, 850 miles S.W. of Triangle; spoke str. Mancaster Castle, 5.30 a.m., position at 8 p.m., lat. 49.54 N., long. 134.21 W., eastbound.

Dead Tree Point—Clear; calm; 30.07; 54; sea smooth.

Ikeda Bay—Misty; calm; 30.06; 58; sea smooth.

Prince Rupert—Rain; calm; 29.90; 56; sea smooth. Spoke steamer Norwood, 7 p. m., 65 miles south of Ketchikan, northbound; spoke D. G. S. Estevan, 8 a. m., at Triple Island.

Noon.

Point Grey—Clear; S. E. fresh; 29.95; 69; sea moderate.

Cape Lazo—Clear; calm; 30.02; 67; sea smooth.

Pachena—Cloudy; S. light; 29.77; 66; sea smooth. Spoke steamer Princess Ena, 10.15 a. m., abeam, northbound.

Estevan—Clear; calm; 30.00; 60; sea smooth.

Alert Bay—Clear; calm; 29.78; 59; sea smooth.

Triangle—Fog; calm; 30.18; 58; thick seaward. Spoke steamer Prince George, noon, due Ocean Falls, 2-15 p. m., southbound.

Dead Tree Point—Clear; N. W. light; 30.14; 60; sea smooth.

Ikeda Bay—Clear; S. W.; 30.14; 60; sea moderate.

Prince Rupert—Overcast; calm; 29.90; 60; sea smooth.

TIDE TABLE

August	Time	Ht	Time	Ht	Time	Ht	Time	Ht
	h. m.	ft.	h. m.	ft.	h. m.	ft.	h. m.	ft.
1 ..	0.53	4.9	6.14	6.1	11.51	4.6	18.56	8.1
2 ..	1.55	4.4	8.03	5.7	12.10	5.4	19.32	8.2
3 ..	2.56	4.0	.. ..	..	.. ..	..	20.09	8.3
4 ..	3.53	3.6	.. ..	..	.. ..	..	20.48	8.3
5 ..	4.44	2.3	.. ..	..	.. ..	..	21.28	8.3
6 ..	5.33	2.9	.. ..	..	.. ..	..	22.07	8.3
7 ..	6.18	2.5	.. ..	..	.. ..	..	22.45	8.3
8 ..	6.58	2.2	.. ..	..	.. ..	..	23.25	8.3
9 ..	7.36	1.9	17.34	7.7	19.36	7.6	.. ..	..
10 ..	0.05	8.4	8.12	1.8	17.32	7.5	20.16	7.1
11 ..	0.54	8.3	8.47	1.8	16.33	7.3	20.58	6.6
12 ..	1.43	8.2	9.23	2.0	16.27	7.4	21.42	5.9
13 ..	2.29	7.9	9.59	2.5	16.46	7.5	22.29	5.2
14 ..	3.42	7.4	10.34	3.1	17.10	7.7	23.21	4.5
15 ..	4.57	6.9	11.08	3.9	17.40	7.9	.. ..	..
16 ..	0.20	3.9	6.20	6.5	11.40	4.8	18.12	8.1
17 ..	1.24	3.3	8.02	6.2	12.10	5.6	18.43	8.4
18 ..	2.28	2.7	.. ..	..	.. ..	..	19.16	8.6
19 ..	3.30	2.3	.. ..	..	.. ..	..	19.58	8.7
20 ..	4.28	2.0	.. ..	..	.. ..	..	20.54	8.8
21 ..	5.24	1.8	.. ..	..	.. ..	..	21.56	8.7
22 ..	6.17	1.8	16.02	7.7	18.12	7.5	23.02	8.5
23 ..	7.06	1.9	16.09	7.6	19.22	7.0	.. ..	..
24 ..	0.06	8.3	7.51	2.2	16.03	7.5	20.14	6.4
25 ..	1.09	8.1	8.32	2.6	16.36	7.5	20.59	5.7
26 ..	2.08	7.7	9.09	3.1	16.48	7.6	21.43	5.1
27 ..	3.06	7.4	9.45	3.8	16.08	7.7	22.27	4.5
28 ..	4.07	6.9	10.19	4.4	16.33	7.8	23.13	4.1
29 ..	5.18	6.6	10.51	5.1	17.03	7.9	.. ..	..
30 ..	0.03	3.9	6.40	6.4	11.19	5.8	17.35	7.9
31 ..	0.58	3.7	.. ..	..	.. ..	..	18.05	7.9

The time used is Pacific Standard, for the 120th meridian west. It is counted from 0 to 24 hours, from midnight to midnight. The figures for height serve to distinguish high water from low water. Where blanks occur in the table, the tide rises or falls continuously during two successive tidal periods without turning.

The height is in feet and tenths of a foot, above the average level of lower low water.

Esquimalt.—To find the depth of water on the sill of the dry dock at any tide, add 19.0 feet to the height of high water as above given.

Drug Case Dismissed — Magistrate Jay in the police court to-day dismissed the case against Hall & Co. for permitting an apprentice to sell sulphate of lead. The apprentice was fined $5.00 early in the week. R. C. Lowe, for the firm, pointed out that the man who had committed the offence had been fined and that the Pharmaceutical Act did not hold the firm responsible.

SECOND TRIAL WITHIN A WEEK

Steamship Ottawa Leaves Drydock and Will Be Tested Out at Parry Bay

Making the fourth vessel of the Foundation fleet to undergo her trials this month and the eighth ship of the French contract to be completed, the wooden steamship Ottawa will be tested out to-morrow. The Ottawa drydocked at Esquimalt yesterday evening and will return to Ogden Point to-night preparatory to leaving at 8 o'clock to-morrow morning for Parry Bay.

This is the second vessel to be equipped with Hutchison engines, and is expected to make an excellent showing on her trials. In turning out the Ottawa and the Canada within a week the Ogden Point outfitting plant has established another record. The Canada was tried out on Wednesday and averaged 12.13 knots, later being put through a series of efficiency tests. The Ottawa will be out about four hours, as under the present arrangements she will return to her berth shortly after the noon hour.

Winnipeg Loading Here.

The Winnipeg, which this week returned from Nanaimo, is now berthed at the wharf of the Victoria Chemical Works in the Inner Harbor, where she will take on lumber from scows moored alongside. She is the first of the French fleet to load cargo at this port. The Winnipeg is equipped with Hutchison engines and holds the record for the fastest time, she having set up the splendid average of 13.52 knots on her trials.

She is commanded by Captain Leon Raymond.

NIPPON TOYS ON SHINBU DAMAGED

Nearly 2,000 Tons of Cargo Spoiled by Water When Ship Hit Near Race

Over 1,700 tons of cargo, including a large consignment of Japanese toys and curios, were damaged when the Nippon Yusen Kaisha freighter Shinbu Maru drove ashore near Race Rocks last week.

With two fourteen-inch pumps working continually, a big force of workers have been unloading the Shinbu Maru at Seattle all week. The entire cargo carried by the vessel approximates 7,000 tons, while 25 per cent. of this, stored in hatch No. 1, is badly damaged. It was in this hold that a quantity of Japanese toys made for the American Christmas trade was damaged by water.

Work of unloading the Shinbu Maru will be completed to-day when she will be immediately taken to drydock for repairs.

SHIPPING INTELLIGENCE

New York, Aug. 28.—Arrived: Str. West Celina, Portland, Ore., via Newport News.

San Francisco, Aug. 28.—Arrived: Str. Queen, Seattle. Sailed: Admiral Schley, Seattle; Toyohashi Maru, Yokohama.

Tacoma, Aug. 28.—Arrived: Str. President, San Francisco, via Vancouver; Rainier, San Francisco. Sailed: Str. Seattle Maru, Yokohama; Port Angeles, via Seattle; Arabia Maru, Yokohama.

Port Angeles; President, San Francisco.

New York, Aug. 28.—Arrived: Harrisburg, from Brest; Otzego, from Brest.

Havre, Aug. 28.—Arrived: La Savoie, from New York.

Seattle, Aug. 28.—Arrived: Strs. Skagway, Southwestern Alaska; City of Seattle, Southeastern Alaska. Sailed: Strs. Asotin, Southampton; Washtenaw, Port San Luis.

NORMAN YARROW TO REPRESENT CITY AT OTTAWA CONFERENCE

Norman A. Yarrow has been selected by the Victoria branch of the Canadian Manufacturers' Association to represent the employers of this city at the Industrial Conference called by Sir Robert Borden to discuss labor conditions. The labor representative of the city will be E. S. Woodward, President of the Victoria Trades and Labor Council. The forthcoming conference will be held at Ottawa, commencing September 15.

NOTICE MARINERS

The Department of Marine advises mariners that the automatic gas beacon on Triple Island, Chatham Sound, B. C., has been replaced by an occulting "aga" light placed 250 yards eastwards from the former position.

This light will be maintained during the construction of the new concrete tower

STEAM WHALERS ARE DOING WELL

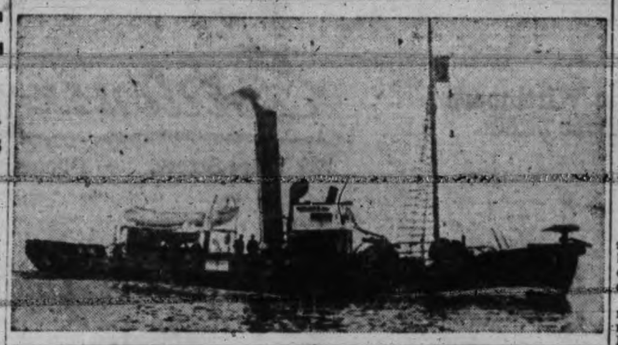

GIANT STACK WAS EFFECTIVELY RAZED

Prominent Landmark of Canadian Explosives Was Demolished Yesterday

One of the most prominent landmarks on the waterfront was removed yesterday when the 110 foot stack on the Inner Harbor site of the Victoria Chemical Works was demolished with dramatic effect.

The wrecking of the huge stack was carried out under the supervision of Edward Legg, superintendent of the works, D. A. MacNaughton also being present in his capacity as resident engineer. The method used to raze the towering column was very effective. Half of the bricks forming the base of the stack were removed and simultaneously the structure was shored up with heavy timbers. When this operation had been completed a bonfire was started and when the fire had burned out the supports of the giant stack collapsed in a cloud of dust. The big chimney did not topple over, as might be expected, but came down and settled in a mass of debris within a comparatively small area.

To-day a gang of men are engaged in removing what is left of one of Victoria's tallest industrial stacks.

The site is now practically clear of all evidences of the Inner Harbor plant of the Chemical Company, which has been in operation about ten years.

The plant has been transferred to James Island.

SUNRISE AND SUNSET

Time of sunrise and sunset (Pacific standard time) at Victoria, B.C., for the month of August, 1919:

Day	Sunrise Hour	Sunrise Min.	Sunset Hour	Sunset Min.
26	5	22	7	08
27	5	24	7	06
28	5	25	7	04
29	5	26	7	02
30	5	28	7	00
31	5	29	6	58

The Meteorological Observatory, Gonzales Heights, Victoria, B. C.

TIMES SHIPPING GUIDE

OCEAN STEAMSHIPS

TO ARRIVE

Monteagle, from Hongkong, August 30.

Suwa Maru from Hongkong, September 3.

TO DEPART.

Arabia Maru, for Yokohama, August 28.

Katori Maru, for Hongkong, September 2.

Empress of Asia, for Hongkong, September 4.

COASTWISE SAILINGS

For Vancouver

Princess Charlotte leaves 2.30 p. m. daily.

Princess Adelaide or Princess Royal leaves 11.45 p. m. daily.

From Vancouver

Princess Adelaide or Princess Royal arrives 7 a. m. daily.

Princess Victoria arrives 3 p. m. daily.

For Seattle

Princess Victoria leaves 4.30 p. m. daily.

Sol Duc leaves 10.30 a. m. daily.

From Seattle

Sol Duc arrives 3.30 a. m. daily.

Princess Charlotte arrives 1.15 p. m. daily.

For Prince Rupert

Prince Rupert and Prince George alternating Sundays and Wednesdays, 10 a. m.

From Prince Rupert

Prince Rupert and Prince George alternating Sundays and Wednesdays, 7 a. m.

For San Francisco

President or Governor, alternating weekly, 8 a. m. Saturdays.

From San Francisco

President or Governor, alternating weekly, 2 p. m. Mondays.

For West Coast.

Princess Maquinna leaves for Port Alice 1st, 10th and 20th of each month.

CUNARD
ANCHOR
ANCHOR-DONALDSON

APPROXIMATE SAILINGS.

NEW YORK-LIVERPOOL.
Orduna ... Sept. 23 Orduna ... Oct. 28
Carmania .. Oct. 4 Carmania .. Nov. 8

NEW YORK-CHERBOURG-SOUTHAMPTON.
Mauretania. Sept. 17 Mauretania. Oct. 13

NEW YORK-PLYMOUTH-HAVRE-SOUTHAMPTON.
Royal George. Oct. 4 Royal George. Nov. 1

NEW YORK-PLYMOUTH-CHERBOURG-LONDON.
Caronia .. Sept. 24 Caronia .. Oct. 29

NEW YORK-PLYMOUTH-HAVRE-LONDON.
Saxonia ... Oct. 4 Saxonia ... Nov. 8

BOSTON-GLASGOW.
Elysia ... Sept. 14 Scindia ... Sept. 27

MONTREAL-GLASGOW.
Saturnia .. Sept. 17 Cassandra . Sept. 24

NEW YORK-MOVILLE-GLASGOW.
Columbia ..... Sept. 6

DRAFTS AND MONEY ORDERS.
Britain, Ireland, Italy, Scandinavia.
For all information apply to our Agents, or to Company's Office,
622 Hastings St. West, Vancouver.
Phone Sey. 3645.

ARABIA PRECEDES MANILA TO SEA

Osaka Shosen Kaisha Slightly Rearranges Its Trans-Pacific Schedule

The schedule of the Osaka Shosen Kaisha has been slightly re-arranged with the sailing of the liner Arabia Maru, which clears port this evening on her outward voyage to the Orient. The Arabia Maru arrived here one day behind the Manila Maru, but on the outward trip she is getting away eight days ahead of the latter vessel.

Under the revised schedule the Manila Maru is due to put to sea on September 6. Both the Arabia and Manila are touching at the Outer Docks here to pick up passengers and mails, and capacity cargoes will be carried from Puget Sound.

Bound from New York to Yokohama, the Japanese steamship Seattle Maru got away from Puget Sound yesterday after filling her bunkers. For many years this liner was regularly operated in the Oriental - British Columbia - Puget Sound service of the Osaka Shosen Kaisha. She was taken off the trans-Pacific run when the new liners Arabia Maru and Africa Maru were pressed into this trade. After making one or two voyages in the Japanese-South American trade, the Seattle Maru was sent to the Atlantic.

SCOTCH WHISKY IN AN INK BOTTLE

Vancouver Visitor Soon Lands Into Trouble With Victoria Police

John James, lawyer and society man of 3257 Point Grey Road, Vancouver, was prosecuted in the Victoria Police Court this morning and was fined $50 for bringing liquor into the city locked under the seat of his motor car. He was also fined another $50 for attempting to drive a car while under the influence of liquor. Mr. James said he was taking the liquor to a camp on the Saanich Arm.

Constable Allen told the Court of going down to the C. P. R. docks yesterday afternoon at the request of C. P. R officials. There he found Mr. James in charge of motor car No. 7515, which had just come off the Vancouver boat. Witness said he saw the car come up from the wharf zig-zagging from one side of the road to the other. He stopped Mr. James on Belleville Street and asked him about his number plate, which was that of an earlier year, this year's plate having dropped off.

"As Mr. James alighted from his car to go around in front to look at the number plate," testified Constable Allen, "he staggered, his speech was thick and his breath smelled. When he attempted to bend down over the plate he staggered again."

"Was he fit to drive a car?" asked City Prosecutor Harrison.

"I do not think so, from the way he was driving the car and the information that I received from the C. P. R."

"I was driving the motor car all right, and not hitting anyone," interjected Mr. James.

Constable Larson gave evidence to the same effect.

Constable Allen then went into the box and told of searching Mr. James' car. Locked under the seat he found a quart bottle full of rum, two bottles of Labatt's pale ale, and another one which was broken, a syphon of soda. In a valise in the car he found a large ink bottle which was partly filled with Scotch whisky. The collection of liquor was exhibited in court.

"I don't contradict the evidence of the officers," said Mr. James when he went into the box. He said he was taking the liquor to the Piggot camp on the Saanich Arm, where his wife and children were. He denied that he had been drinking on the boat, although he admitted that he had had a drink out of the ink bottle before he left his home in Vancouver. Mr. James told the Magistrate that he might have been under the influence of a special prescription which he has been taking regularly for a number of years. He produced the prescription for the inspection of the court.

Magistrate Jay pointed out in imposing the fine of $50 for having the liquor in possession, that bringing it from a private dwelling house in Vancouver to another place such as the place to which this liquor was consigned, did not come within the description of dwelling house as contained in the B. C. Prohibition Act. The liquor was confiscated by the police, under order from the Court.

"I think it a fortunate thing that you were stopped where you were and not permitted to drive over the Malahat, where you would be a danger to yourself and others," said Magistrate Jay in fining Mr. James $50 for being under the influence of liquor while in charge of a motor car.

NO PROGRESS ON SEWER QUESTION

Saanich Asked to Make Formal Application to Oak Bay For Service

No progress in the inter-municipal sewer dispute was made at a meeting last night when the whole matter was discussed by representatives of the city, Saanich and Oak Bay.

It was pointed out by the Oak Bay representatives that Saanich had made no formal application to use the Northwest sewer and that there was not much use going further until Saanich did take some action. When Saanich made such application it would be considered, and the adjoining municipality would be informed what the service would cost.

The representatives of Saanich made it clear that they desired to have the matter cleared up: If there had ever been an agreement regarding the payment Saanich should make for the privilege of using the Northwest sewer, then the municipality was willing to pay interest on the sum specified from the time the agreement was made until such time as the sum was paid in full.

There had never been any such agreement, the Oak Bay and city representatives thought. Saanich representatives naturally wanted to know in reply how Saanich could be expected to pay unless there was an agreement. They suggested, therefore, that the city be asked to state officially that there had been an agreement or that no such agreement had been made. It was pointed out further by the Saanich delegates that there was little need for sewers in the Mount Tolmie section of Saanich for five years and perhaps longer.

No definite conclusion was reached on the matter and the meeting broke up without accomplishing any tangible result. The Saanich Council, desirous of having the mather decided one way or the other, will consider the whole problem in the near future.

PRINCE TO ATTEND HOME PRODUCTS FAIR

Official Word Received To-day; Preparations Proceeding Rapidly

The Prince of Wales is to take part in the functions at the Home Produce Fair. George I. Warren, Secretary of the Fair, received official word to this effect to-day.

The Fair opens in the Hudson's Bay Building, Douglas Street, on September 22, and will run until September 27. Already exhibits are being made up. Shelly Bros. are preparing an elaborate exhibit which is now in the hands of artists and mechanics from Vancouver. This is being made a permanent exhibit, and will be sent to the New Westminster Fair at the conclusion of the show here. Hamsterley Farm are already at work on their exhibit, and have their lumber at the building. The British American Paint Company is working out a special stall.

Entertainment different from that of previous years is being planned for by Mr. Warren. He has already made arrangements for a large dancing pavilion on the second floor of the building.

It was announced to-day that the Rabbit Breeders' Association is to participate in the show. A committee is now arranging for the exhibits and prizes. Exhibits from all the districts on the southern part of Vancouver Island are also to be put up.

All mail sent through the Victoria Post Office is now stamped with the Home Products Fair die, which has been brought here from Montreal.

DOMINION LOAN WILL BE $250,000,000

Calgary, Aug. 29.—The amount to be raised this year in the Third Victory Loan campaign will be $250,000,000. This was announced at a conference between the Southern Alberta Victory Loan executive and Hon. C. R. Mitchell, held this morning in the Board of Trade rooms here. It also stated at the Dominion executive session recently held in Ottawa, the minutes of which were read to the meeting, that the bonds are not to be exempted from taxation. The dates for the floating of the new bond issue will be from October 27 to November 15 and it is proposed to carry on the campaign in practically the same manner it has been conducted in previous years.

Fight Over Cow—Donald Cameron, returned soldier, and the city poundkeeper got into an argument over Cameron's cow to-day on Belmont Avenue with the result that Cameron was arrested by the poundkeeper and locked up in the city jail. Henry Hall, M.P.P., appealed to Magistrate Jay this afternoon, and Cameron was released on bail of $50. He will come up in the police court to-morrow.

☆ ☆ ☆

OBITUARY RECORD

The funeral of Joseph Morrow, who passed away suddenly last Saturday evening at the St. Joseph's Hospital, took place yesterday afternoon at 2 o'clock from the Sands Funeral Chapel. The service, which was conducted by the Rev. F. A. P. Chadwick, was largely attended, and among the many flowers was a floral anchor from the Sailors' Union. The pallbearers were: F. Dahl, C. Lee, J. Young, J. Smith, W. Hunter and J. Etchells. Interment was made at Ross Bay Cemetery.

It frequently comes in handy to know that a little bottle of kenosene and glycerine mixed in equal parts will clear the glass of the windshield of rain drops and give clear vision ahead. This compound operates to spread the rain drops in a thin, even sheet all over the surface instead of letting it stand in globules.

SAANICH POLICE BUSY, CATCH SPEEDERS

Many Motorists Appear in Court To-day For Fast Driving

Motorists caught speeding in Saanich took up the time of the Saanich Police Court today before Magistrate Jay.

W. E. Gardener was fined $15, because his roadster was speeding along Shelbourne Street, Sunday afternoon, at thirty-five miles an hour, according to the evidence of Constable Brown of the Saanich force.

"I was out of town and not driving the car," said Mr. Gardener, "but my daughter had the car that afternoon on Shelbourne Street. I have no idea that she exceeded the speed limit."

Constable Brown told of watching on the road for an hour on Sunday, during which time fifty cars passed him. The Gardener car, No. 481, passed a Ford car opposite him. The Ford was going twenty-five miles an hour.

H. Doreman did not appear in court to meet the charge against him, but pleaded guilty through Prosecutor Tait, and was fined $15.

The Vancouver Milling Co. and George Straith were also caught by the Saanich police, and their cases were stood over until Wednesday as they were out of town. Robert Hetherington and Mrs. A. C. Burdick will also come up on a speeding charge on Wednesday.

Dangerous Practice.

Chief Dryden testified that last Monday morning he was watching on the hill near Little Cordova Beach on the other side of the City's park. He saw E. L. Ritchie drive his car No. 1640 down the hill at what he considered a dangerous rate of speed as the road is narrow, heavy with gravel and wooded at the sides. Besides this there are curves in the road.

"I may have let the car go down the hill on the clear road a little fast," said Mr. Ritchie in reply to questions. "Most drivers let their cars coast down hill."

"That it is the most dangerous operation in driving a car, the practice of coasting down hill," replied Prosecutor Tait.

Mr. Ritchie was fined $15.

E. M. Vaio was also caught on Monday morning coming down the same hill in car No. 12574.

"It is almost impossible to hold your car to fifteen miles an hour going down that hill," said Mr. Vaio in court.

"You have no brakes on your car?" asked Magistrate Jay. "Do you mean that you can't stop your car?"

"I admit that I was traveling a little faster down the hill," replied Mr. Vaio. "But I have no evidence as to speed, as I have no speedometer on my car."

"Driving down hill is the most dangerous practice there is in motoring," testified Chief Dryden. "I never pull a man for driving fast up hill because the car can be stopped easily while going up a grade. But it is different going down."

Mr. Vaio was fined $15.

Point For Accidents.

Douglas Gary also came down the hill rather too quickly to be safe, in the opinion of the police, and was fined $15.

W. C. Hembroff was also fined $15. Prosecutor Tait said Mr. Hembroff was driving $25 miles an hour on a very dangerous part of the road.

"We have had at this point more accidents than in the whole of the municipality combined," Mr. Tait told the Court. "The speeding has become so bad around Cordova that we have been forced to put a stop to it.

"On the Mount Douglas Park Road there are no less than nine signs within three miles warning motorists against going faster than fifteen miles an hour, and yet people do not pay attention to them."

"If the speed of driving on country roads is not moderated the fines must be made more heavy," said Magistrate Jay. "Some people look on a police court fine as a licence."

Chief Dryden said that the road near the City's park is heavy with gravel, especially coming around the corner, and that it is no place to be driving thirty-five miles an hour.

Speeded Over Railway Track.

Constable Brown gave evidence that F. N. Nichles with car No. 343 drove down the Lake Hill Road near the post office and over a railway crossing at thirty-five miles an hour. Mr. Nichles paid $15.

The B. C. Leather Co. pleaded guilty to speeding, and paid $15 without question.

Roderick MacKenzie had nothing to say, and also paid $15 for driving a truck at too high a rate of speed.

Constable Brown said that the car registered in the name of William Taylor came down the Cordova hill so fast last Sunday that it skidded around the corner near Mount Douglas Park. He said there were five young men in it.

Magistrate Jay said it seemed like a Sunday afternoon joy-ride, and fined Mr. Taylor $15.

In paying the $15 Mr. Taylor said he was not in the car Sunday afternoon, but he knew that the car had broken down out there after the constable saw it and it had to be towed to town.

L. D. Rines put up such a good fight that his case was postponed until Wednesday for him to call evidence. He said that last Monday morning driving Hupmobile No. 4806 he followed another car down the hill, travelling at the same speed as the other car. He asked why he should be up in court while the police found nothing wrong with the driving of the car that preceded him.

"I was driving carefully and I took every precaution to see that no one was injured," said Mr. Rines.

"If the constable says I was speeding I must have been speeding," said J. Grenfell, charged with driving a motorcycle too fast on the Cedar Hill Road last Sunday afternoon.

Constable Brown testified that Mr. Grenfell was making twenty miles an hour. Mr. Grenfell was fined $5.

ENGAGEMENT ANNOUNCED.

Mrs. J. Stevenson, of 929 Burdett Avenue, Victoria, announces the engagement of her daughter, Miss Vera Mason, to Col. Bernard M. Humble, D.S.O., C.M.C. Col. Humble is manager of the Empress Hotel, and recently returned from overseas service.

B. C. COAST SERVICE

VANCOUVER—At 2.30 p.m. daily.
At 11.45 p.m. daily except Sunday.
SEATTLE—At 4.30 p.m. daily.
ALASKA ROUTE—From Vancouver 9 p.m. September 2.
RIVERS INLET-OCEAN FALLS ROUTE—From Vancouver 12 midnight every Thursday.
UNION BAY AND COMOX ROUTE—From Vancouver 8.30 a.m. every Wednesday and Friday.
POWELL RIVER-UNION BAY-COMOX ROUTE—From Vancouver 11.45 p.m. every Saturday.
WEST COAST VANCOUVER ISLAND ROUTE—From Victoria, 1st, 10th and 20th each month at 11.00 p.m.

Gulf Islands Excursion
Every Wednesday and Saturday, $2.00 Return.
Full Information from Any C.P.R. Agent

CANADIAN NATIONAL RAILWAYS

Why not travel over a New Route on your next trip? Interesting territory and new scenery without extra cost when your ticket is routed "Canadian National." Most direct service to Edmonton and Peace River. Also Eastern Canadian and U. S. points. Through trains leave Vancouver 9 a. m. Sunday, Tuesday and Friday.

New Trains—Best Service—Comfort, Convenience, Safety.

Full information, Literature and Reservations at

CITY TICKET OFFICES, 623 Fort St., Pemberton Blk. Phone 111

STORED FOOD TO BE PUT ON SALE

Board of Commerce About to Move Against Profiteers

CO-OPERATION WITH THE UNITED STATES

Ottawa, Aug. 29.—The following was handed out this afternoon by the secretary of the Board of Commerce of Canada:

"Co-operation has been established between the Board of Commerce of Canada and the United States authorities in a continent-wide campaign against high prices. This has resulted from the visit of W. F. O'Connor to Washington. Mr. O'Connor has been there for over a week, and will return to this city on Sunday.

"The intimation is made that the Board shortly will commence an itinerary, one of the objects of which will be to trace those who, since the enactment of the Combines and Fair Prices Act have been guilty of overcharging, which is now a criminal offence. Any unreasonably large quantities of goods held in cold storage will be ordered out for sale at reasonable prices and profiteering and price regulation generally will be given short shrift.

Drop in Prices.

"There seems to be reasonable ground for the expectation that prices are about to drop and that it will be advantageous for holders to sell promptly and avoid the losses that undoubtedly will occur.

"The Board will sit in Montreal on Tuesday, primarily to consider the sugar situation, but other matters may be taken up. It will not be possible to exhaust any subject, but at all events a start will be made. If possible Toronto likewise will be visited for an opening of proceedings at the latter end of next week. Winnipeg also will be in line for a visit shortly.

"All persons and organizations interested on the consumers' side of the question should be ready to present facts promptly and concisely to the Board so that the matter may be grasped speedily. It may be necessary in these places to delegate authority to local officers of the Board to continue investigations by examining books, taking evidence, etc.

Milk Inquiry.

Ottawa, Aug. 29.—An investigation into the milk situation in Winnipeg has been authorized by the Board of Commerce and will open early next week. The Board has appointed James Auld, a barrister of Winnipeg, to conduct the investigation. The price of milk in that city has been advanced and a large number of complaints have been received because of the increase.

SIR ARTHUR CURRIE GREETED IN TORONTO

Through a Misunderstanding Crowds Were at Wrong Railway Station

Toronto, Aug. 29.—General Sir Arthur Currie and his party arrived at the Union Station here this forenoon, although through some misunderstanding the reception had all been arranged at North Toronto Station. It had been planned to bring the Canadian commander in at North Toronto because of the much better facilities there for the crowd to see him. A reception at the Union Station would have been positively dangerous.

The crowds along the route of Sir Arthur's drive to the City Hall were not very demonstrative but his arrival at the City Hall was met by a good cheer.

The Mayor welcomed him at the entrance and in the Council chamber read an address of welcome, acknowledging the honor which the visit of the Inspector-General conferred upon the city, expressing pride in the record of a native of the province, and assuring him of the esteem of the people of Toronto.

TRAVEL BY STEAMSHIP
D. ADMIRAL LINE

PACIFIC STEAMSHIP CO.
Trips to California With Special Return Fares
S. S. President leaves Victoria Aug. 30, Sept. 13, 27, at 8 a.m. for San Francisco and Southern California.
For additional sailings from Seattle and other particulars, Phone No. 4 or call on
R. P. RITHET & CO., LTD.
Agents 1117 Wharf Street

Union Steamship Co. of B.C., Limited

From Vancouver to:
Campbell River, Monday, Tuesday, Wednesday, Thursday.
Alert Bay, Tuesday and Wednesday.
Rivers Inlet and Bella Coola, every Wednesday.
Prince Rupert, every Tuesday and Friday.
Skeena and Naas River Canneries, every Tuesday.
Powell River, daily except Sunday.
Other points on application.
GEO. McGREGOR, Agent.
Telephone 1925.
No. 1 Belmont House, Humboldt St.

DAY STEAMER TO SEATTLE
THE
S.S. "SOL DUC"
Leaves C. P. R. Wharf daily except Sunday at 10.30 a.m., for Port Angeles, Dungeness, Port Williams, Port Townsend and Seattle, arriving Seattle 7.15 p.m. Returning, leaves Seattle daily except Saturday at midnight, arriving Victoria 5.30 a. m.
Secure information and tickets from
PUGET SOUND NAVIGATION CO.

B. C. Coast Service
LABOR DAY
Sept. 1, 1919
FARE AND ONE-THIRD For Round Trip
Going dates: Aug. 30, 31; Sept. 1.
Final return limit Sept. 2, 1919.
Full Information From Any C. P. R. Agent.

B. C. COAST SERVICE
Special Night Sailing to Vancouver
Sunday, August 31st
at 11.45 p. m.
Full information from any C. P. R. Agent.

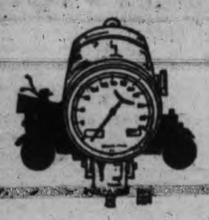

Motorists—!

—make use of our Accessory Service

You can purchase many small items at this store that will protect your car, and save you money in upkeep as well. Here are a few of the accessories we have in stock:

Ford Wire Wheels, 5 in set. Price $90.00
Luggage Carriers $3.00
Foot Boxes, $3.50, $4.00 and $5.00
Tool Kits, $8.75 and $10.00
Ford Motor Meter and Cap. Price $4.50
Boyce Motor Meters, $4.25 and $8.25
Pumps, $2.50 to $4.00
Jacks, $2.70 to $8.00
Spot Light, $7.00 & $12.50
Windshield Mirrors, $3.00 and $3.25
Lubricating Spring Covers, set $3.50
Brake Rod Anti-Rattlers, per set ..... 75¢
Fire Carriers, 30 x 3½, $7.00
Cutouts $2.00

Drake Hardware Co. Ltd.
1418 Douglas Street Victoria-B.C.

SYLVESTER'S CASH PRICES

Onions, 4 lbs. for 25c
Apples, 5 lbs. for 25c
Oranges, doz. 50c
Butter, No. 1 Creamery, 57c per lb.; 3 lbs. for $1.70
Henfood, per 100 ..... $3.90
Chicken Chop, per sack $3.00
Potatoes, per 100 ..... $2.50

Tel. 413. 709 Yates.

"FRAM"

THE WORKING MAN'S SOAP

Do you keep an automobile, or work in a garage? If so, you cannot afford to be without it. Removes grease, paint, oil and pitch from your hands. Does not harm the skin. Ask your Grocer.

FREE SAMPLES from
Wholesale Distributors—Direct Supply Association,
Langley Street, Victoria, B. C.

Phone 2379 **UNEEDUS** Res. 4307R

If you have any electrical troubles or contemplate new installations, consult an electric scourdough. Advice and estimates freely given. Safety first.

Whittall Electric Co., Brown Block, 1112 Broad St.

August Furniture Sale

GENUINE BARGAINS

Phone 3151 R. H. STEWART & Co., Ltd. 646 Johnson St.

THE

PEOPLE'S GROCERTERIA

749-751 Yates Street

This will be a busy week-end—Monday will be a holiday. It pays to shop early.

Heinz Vinegar, malt or white, per bottle ..... 24¢
Jameson's Limeade or Raspberry Cordial, per bottle ..... 48¢
Libby's Tomato Soup, per tin ..... 12¢
Grape Nuts, per packet ..... 14¢
Lipton's Pure Soluble Cocoa, ½-lb. tins ..... 25¢
Strong, Well-Flavored Tea, 47¢, or 3 lbs. for $1.29
Northwest Fancy Biscuits, all kinds, fresh and crisp, per pkt., 14¢
Good Cooking Apples, 7 lbs. for ..... 25¢
Elberta Freestone Peaches, per crate $1.78
Finest Creamery Butter (always good), 58¢, or 3 lbs. for $1.72
Best Quality Peanut Butter, per lb. ..... 25¢
Clark's Pure Mincemeat, per lb. ..... 20¢

WEEK-END MEAT SPECIAL
Why Pay Higher Prices?

Fresh Fall Lamb—
Shoulders and Ribs, per lb. ..... 20¢
Legs, per lb. ..... 35¢
Loins, per lb. ..... 33¢

Calypso Creams

FOR THE SKIN

Two Kinds:

DAY CREAM—Vanishing
NIGHT CREAM—Greasy

Their Combined Use Produces Excellent Results

Two Sizes of Each:

35c and 65c

Sole Agent:

JOHN COCHRANE
DRUGGISTS
N. W. Cor. Yates and Douglas Sts., at the B. C. Electric Clock

BOYS' INDUSTRIAL SCHOOL

Mr. Farris Will Discuss Plans For Rebuilding It on Cottage Home Principle.

Hon. J. W. deB. Farris, Attorney-General and Minister of Labor, accompanied by the Government's chief architect, left this afternoon for Vancouver, where he will go into the question of rebuilding the Boys' Industrial School on the model of the cottage home system, as outlined by him in the Legislature during a discussion of the subject at its last session. Plans have been prepared, and the general feasibility of the proposal will be fully debated at a conference in Vancouver this evening. Mr. Farris will take the midnight boat back to this city.

CONFERENCE POSTPONED

Ottawa Gathering to Commence Its Duties on September 15, and Not September 11.

According to a wire received this morning by the Hon. J. W. deB. Farris, Attorney-General and Minister of Labor, the Labor Conference, scheduled to open at Ottawa on September 11 next, will not commence its sittings until September 15. Mr. Farris and J. D. McNiven, Deputy Minister of Labor, will represent the Government of British Columbia.

Aerial League Meet.—There has been some misunderstanding regarding the motor race at the Willows on Labor Day. This race is open to all cars, and is not essentially for Fords, but should a sufficient number of Fords enter, there will be a special race arranged for them. All those who wish to enter this race will please make their application to the Secretary of the League as early as possible.

CASTORIA For Infants and Children. In Use For Over 30 Years. Bears the Signature of Chas. H. Fletcher

MEET TO ARRANGE WELCOME FOR GUEST

Overseas Club Will Extend Welcome to Francis R. Jones on Wednesday

A meeting summoned by President D. McLaren has been called of members of the Overseas Club here to arrange for the welcome to Francis R. Jones, F. R. G. S., who will be in Victoria on Wednesday, according to present arrangements. The gathering will be held at the Pemberton Building, in Room 214, at five o'clock this afternoon.

Mr. Jones has already been accorded great receptions at various points where he has spoken in British Columbia.

Mr. Jones was here three years ago, when he paid a visit to this city, and he spoke to the Overseas Club in connection with the Tobacco Fund. The Tobacco Fund collected no less than $1,500,000, which meant a supply of 9,000,000 packets of tobacco issued to British troops on all fronts during the five years of war. The club collected another $1,500,000 to purchase 173 seaplanes and aeroplanes which were handed over to the British Government. A similar amount was collected for hospital purposes.

Germany's Trade Menace.

At New Westminster Mr. Jones said: "Britain should make no effort to restore Germany to her former prosperity. Few Britishers can understand or conceive," he said, "how the Empire can truckle with the German, how any mother whose son probably lies in Flanders' fields, can buy German-made goods as against Canadian or British-made products. Germany is still trying to sow discord between the colonies and between the Allies.

"The British Empire must build up her own trade. Canada must foster immigration from Britain as against settlers from southern Europe. Britain must divert the flow of manhood that in years past has gone to the States, 8,000,000 of them. The boys who fought with the Canadian Corps have heard of Canada, Australia and other colonies. They have tasted the open air life, the free and easy manners of the colonial, and are keen to found a new home where the Union Jack still flies and where the bonds of Empire are knitted closer than ever before."

The Clubs Object.

At the Kiwanis Club at Vancouver yesterday Mr. Jones explained that the club has a membership of 165,000. The club was built up on a sentimental idea, the same sentimental idea that in 1914 had bound the various parts of the Empire together in ties of steel that had made victory possible. He believed that if the British Empire kept together there would be no difficulty in solving the many serious after-the-war problems that had arisen, for the British Empire was the greatest civilizing force in the world.

Mr. Jones paid a tribute to the work the Americans had done in the war, adding that if the United States and Great Britain hung together it did not matter whether there was a League of Nations or not. These two great democracies, of which the British Empire was the greater, could govern the destinies of the world.

WELL KNOWN TOURIST EXPERT VISITS HERE

John Hooper, President of Canadian Tourist Association, on Tour

John Hooper, well known as president of the Canadian Tourists' Association, who has diverted a large number of tourists to this Island, is back in Victoria to-day, a guest at the St. James Hotel.

Mr. Hooper is Commissioner of Publicity for the City of Santa Monica and Ocean Park, California, as well as retaining his association with the Tourist Association. He demonstrates again his love for this city, as he brought out a party of tourists to Victoria on this occasion.

Mr. Hooper is chiefly interested in endeavoring to secure through tourists staying off more than a day in Victoria. He is making a point in interesting prairie and other Canadian travellers who are en route to California in the fact that by having their tickets marked "Via Victoria" they can save $10 and over on each fare. The Canadian Tourist Association has commended the Pacific Steamship Company for this cut in rates, as a consequence of which Victoria will be able to benefit more in the future. Mr. Hooper states there have been too many people stop off here for a day or two when they should have spent a week or more.

Special pictures were taken to-day and others secured from the Victoria and Island Development Association for the purpose of using them at the big Canadian meetings which are annually held at Ocean Park and Santa Monica during the winter months. Mr. Hooper carries with him two reels illustrating industries of British Columbia. Bearing on the number of Canadians in Southern California, Mr. Hooper estimates that in the coming winter there will be 18,000 tourists in the southern part of the Golden State, of which over half will come this way en route home.

The Canadian Tourist Association organizes entertainments of tourists in the nature of winter picnics, reunions, monthly luncheons, dances and other social functions. "My experience," said Mr. Hooper, "is there is a field for more open air winter entertainment here, and I think it would be to the advantage of Victoria to take a leaf out of the programme of the Association."

Mr. Hooper has traveled 14,000 miles since May 1, and has shown the Victoria slides at all places along the route.

When you remember a man by his clothes, don't be surprised if you find he is a tipster or a barman.

New Styles in Wirthmore Waists, Price $2.00

Gordons Ltd.

739 Yates Street, Phone 5510

Pretty New Welworth Waists, Price, $3.50

Showing New Models in Corsets

New model in Goddess Corsets, front laced, for average figures, developed from fine white coutil, with low bust, free hip, medium length skirt; elastic insert at back, lace trimmed; 4 strong hose supports; sizes 20 to 28. Price, **$3.75**

D & A Corsets, designed for stout figures of heavy coutil, graduated clasp, front well reinforced; medium bust and skirt; elastic inset at back; 6 hose supports; sizes 24 to 36. Price **$4.00**

Heatherbloom Underskirts

Heatherbloom Underskirts, dainty floral designs on black ground, or in black with colored floral accordion pleated flounce; elastic waist. Priced at **$3.50**

Splendid Values in House Dresses

House Dresses of fine percale in a range of light and medium colors, made with waist line or loose style with belt; sailor collar and pockets; short or three-quarter length sleeves; sizes 36 to 44. Price **$2.50**

House Dresses in extra large sizes, of stripe prints, in grey and blue; made with waist line; full width skirts, convertible collars, long sleeves; sizes 43 to 51. Price **$3.50**

Phoenix Silk Hosiery

$1.75 and $2.00 per Pair

Just received, after many delays, an overdue shipment, the first for a long period. This deservedly popular All-Silk Thread Hose, in black, white and Havana brown only.

Also novelty clocked Thread and Fibre Silk Hose, in black with white, white with black and Havana with white. Pair **$1.75**

Monarch Sweater Floss

A new shipment of this desirable Sweater Wool just received in all the much wanted colors—copen, pink, royal, reseda, mignonette, sky, old rose, apricot, tobacco brown, moss, purple, orange. **35¢** oz. ball, **3** for **$1.00**

Fashionable Silk Knitted Scarfs

New Arrivals in Ladies' Silk Knitted Scarves, in all the very latest shades.
Self colors, **$2.50** and **$3.50**
Fancy stripes, **$3.50** to **$6.75**
Colors are tan, burgundy, cardinal, rose, purple, yellow, black, ivory, light grey and saxe.

Ladies' All Wool Golf Hose

Just received, a shipment of "Morley's" English All-Wool Ladies' Golf Hose, in medium and dark heather shades; 4-1 ribs; all sizes. Special at **$1.65**

Values in Ribbons

A Special Purchase of Faille Silk Ribbons in colors of black, navy, grey, saxe, rose, lavender, pale blue, in widths 1½ to 5 inches, **35¢, 50¢** and **$1.00**

Showing of Novelty Purses

Dainty Little Bags for kiddies in a large variety of tartans. Special, **25¢**

A Big Selection of Change Purses in black leatherette and natural unfinished leather. Special at **25¢** and ....**50¢**

Ladies' Black Patent Leather Belts, in all widths from 1½ inches to 4 inches, **35¢** to ....**85¢**

New Gloves for Fall

Ladies' Tan Capeskin Gloves—A very excellent wearing glove; pique and P. X. M. seams; 1 and 2 dome fasteners; all sizes to 7½. Pair, **$3.00**

Ladies' Washable Capeskin Gloves, in shades of white, mastic, tan and grey, with contrasting points; P. X. M. seams; one dome fastener; all sizes. Per pair **$2.50**

Tan Capeskin Gloves for Kiddies, suitable for either boys or girls. A very good wearing glove; pique sewn; one dome fastener; sizes 3 to 14 years. Per pair **$1.50**

Exceptional Values in Staple Goods

McLintock's Down Comforters British Manufacture

McLintock's Down Crib Comforters, covered in silk and art sateen, in plain colors, also floral patterns; size 36 x 48 inches. Prices from **$7.50** to **$25.00**

Twin Bed Comforters

McLintock's Down Comforters, made for twin beds. These come in pairs to match; size 48 x 72 inches; covered in art sateens. Each **$13.00**

McLintock's Down Comforters for Large Double Beds

McLintock's Down Comforters, are all made of the best purified down, and are guaranteed to give good service. They are covered with art floral sateen in beautiful blended colorings, and some have satin border effects. Large double bed sizes. Prices range from **$15.00** to **$25.00**

Sheetings

Unbleached Sheeting, 72 inches wide. Per yard..**55¢**

Full Bleached Sheetings

72 ins. wide, **65¢, 75¢, 80¢, 95¢, $1.00** and **$1.15**
81 inches wide, **70¢, 90¢** and **$1.25**
90 inches wide, **75¢, $1.00** and **$1.15**

Ready-Made Sheets

Ready-made Sheets, made from a good heavy quality of sheeting; hemmed all ready for use. We have them for ordinary double-size beds and large double-bed size.
2 yards wide, 2½ yards long. Per pair **$3.50**
Better quality. Per pair **$4.50**
2¼ yards wide, 2½ yards long. Per pair **$4.00**
Heavier quality. Per pair **$5.00**
2½ yards wide, 2½ yards long. Per pair **$5.50**

Flannelette Blankets

with pink or blue borders, extra heavy quality. Every pair guaranteed to be absolutely first grade.
Size 60 x 72, per pair **$3.25**
Size 68 x 80, per pair **$3.75**
Size 72 x 90, white or grey, per pair **$4.50**

White Wool Blankets

in excellent wearing qualities. These come with pink and blue borders and will give splendid wear.
Size 60 x 80, per pair **$12.50**
Size 60 x 80, per pair **$14.50**
Size 64 x 84, per pair **$15.00**
Size 72 x 84, per pair **$20.00**

Bargains in Bedspreads

We are offering the best value in Bedspreads that we have seen for a long time. Superior qualities at popular prices.

Superior Quality and Finish Bedspreads—Beautiful Designs

Size 48 x 62 inches, each **$1.95**
Size 58 x 86 inches, each **$3.95**
Size 76 x 88 inches, each **$4.95**
Size 76 x 88 inches, each **$5.50**
Size 86 x 90 inches, each **$6.00**
Size 84 x 90 inches, each **$6.95**

Crochet Bedspreads

Size 62 x 82 inches, each **$2.75**
Size 72 x 90 inches, each **$3.50**
Size 72 x 90 inches, each **$3.95**

Marcella Bedspreads

Satin Finish

Marcella Bedspreads in excellent qualities and designs.
Size 78 x 96 inches, each **$6.00**
Size 78 x 96 inches, each **$6.50**
Size 78 x 90 inches, each **$7.00**
Size 82 x 94 inches, each **$8.50**
Size 84 x 92 inches, each **$10.50**
Size 80 x 100 inches, each **$11.50**
Size 89 x 90 inches, each **$12.50**

Saturday Specials From Our Semi-Annual Sale of House Furnishings

Reg. $5.50 Deep Pile Axminster Rugs, each $4.89

Size 27 x 54 inches; heavy deep pile Axminster Rugs, in soft Oriental colorings, that will blend with any furniture. Rugs that will give years of satisfactory wear. Reg. $5.50 value. Saturday, each.....**$4.89**

36 x 60 Inch Washable Rugs, Each $1.89

Thirty-six of these large-size, Washable Rugs to sell Saturday at this reduced price. Mottled centres with band borders in contrasting shades; splendid rugs for bedroom or bathroom use. Well worth $2.50 each. Re-priced for quick-selling, Saturday, each, **$1.89**

Final Clean-up Sale of Bedroom Rugs

On sale Saturday morning.

One only, 8 x 10 feet; Washable Rug. Worth $22.50. Saturday **$12.98**

Three only, 6 x 9 feet; Washable Rugs. Worth $18.50. Saturday **$9.98**

Two only, 9 x 10-6; "Brusselo" Jute and Fibre Rugs. Worth $15.00. Saturday **$10.98**

Four only, 4-6 x 7-6; Washable Rugs. Worth to $10.50 each. Saturday **$7.98**

Four only; 8 x 10 feet; best Wire Grass Rugs. Reg. $12.75 value. Saturday **$8.98**

200-Yard Double Bordered Curtain Scrim, Yd. 19c

Reg. 29c Value; 30 and 36-inch Double-Bordered Ribbon Edge Curtain Scrim, in shades of ivory and Arab only, to sell at this reduced price Saturday. No phone orders; no c.o.d., and we must limit the quantity to ten yards to each customer. Reg. 29c value; 30 and 36 inches wide. Saturday, yard ..... **19¢**